This is a digital copy of a book that was preserved for generations on library shelves before it was carefully scanned by Google as part of a project to make the world's books discoverable online.

It has survived long enough for the copyright to expire and the book to enter the public domain. A public domain book is one that was never subject to copyright or whose legal copyright term has expired. Whether a book is in the public domain may vary country to country. Public domain books are our gateways to the past, representing a wealth of history, culture and knowledge that's often difficult to discover.

Marks, notations and other marginalia present in the original volume will appear in this file - a reminder of this book's long journey from the publisher to a library and finally to you.

Usage guidelines

Google is proud to partner with libraries to digitize public domain materials and make them widely accessible. Public domain books belong to the public and we are merely their custodians. Nevertheless, this work is expensive, so in order to keep providing this resource, we have taken steps to prevent abuse by commercial parties, including placing technical restrictions on automated querying.

We also ask that you:

+ *Make non-commercial use of the files* We designed Google Book Search for use by individuals, and we request that you use these files for personal, non-commercial purposes.
+ *Refrain from automated querying* Do not send automated queries of any sort to Google's system: If you are conducting research on machine translation, optical character recognition or other areas where access to a large amount of text is helpful, please contact us. We encourage the use of public domain materials for these purposes and may be able to help.
+ *Maintain attribution* The Google "watermark" you see on each file is essential for informing people about this project and helping them find additional materials through Google Book Search. Please do not remove it.
+ *Keep it legal* Whatever your use, remember that you are responsible for ensuring that what you are doing is legal. Do not assume that just because we believe a book is in the public domain for users in the United States, that the work is also in the public domain for users in other countries. Whether a book is still in copyright varies from country to country, and we can't offer guidance on whether any specific use of any specific book is allowed. Please do not assume that a book's appearance in Google Book Search means it can be used in any manner anywhere in the world. Copyright infringement liability can be quite severe.

About Google Book Search

Google's mission is to organize the world's information and to make it universally accessible and useful. Google Book Search helps readers discover the world's books while helping authors and publishers reach new audiences. You can search through the full text of this book on the web at `http://books.google.com/`

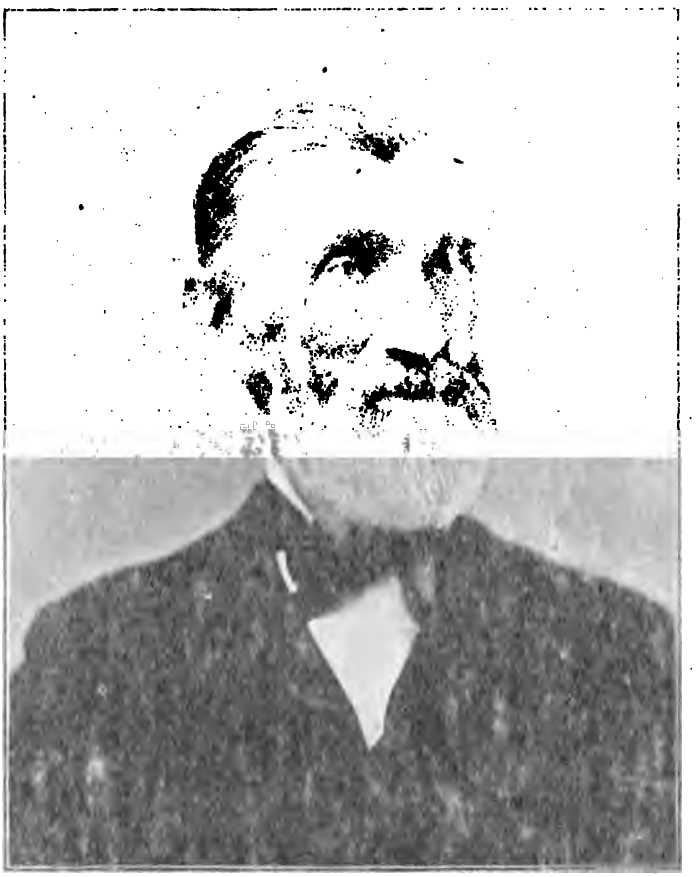

J. C. Harris

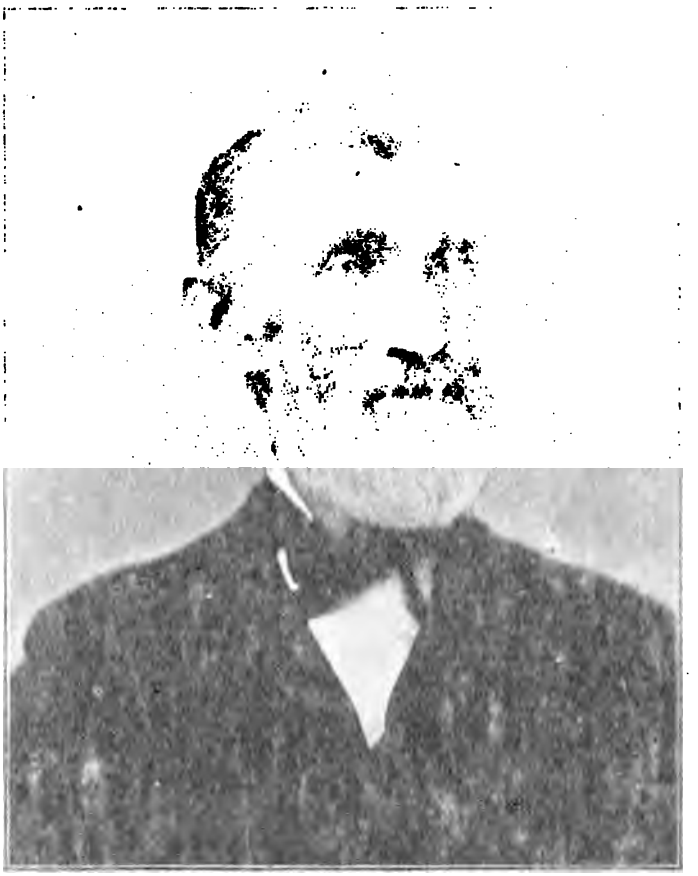

J. C. Hoover

J. C. Hower

GENEALOGY

—— OF ——

THE HOWES FAMILY

IN AMERICA.

Descendants of Thomas Howes,

Yarmouth, Mass.

1637 AND 1892.

WITH SOME ACCOUNT OF ENGLISH ANCESTRY.

BY JOSHUA CROWELL HOWES,

DENNIS, MASS.

WITH ILLUSTRATIONS.

PRINTED FOR THE AUTHOR BY FRED. HALLETT,

YARMOUTHPORT, MASS.

1892.

~~1351.38~~
US 42126.14

HARVARD COLLEGE
JUL 18 1893
LIBRARY

HOWES.

ENGLISH ANCESTRY.

The first of family enjoying any mention is John de Huse, who in 1066, A. D., received a grant of manor in Berkshire, England. From him in unbroken line John Howys was descended. The family settled in Norfolk county, England, in 1457, A. D., reign of Henry VI., from which time Besthorpe was the family seat for seven generations. "Thorpe" is old English for town or hamlet, and "Bes" is corruption of best, as it was an extremely fertile piece of land.

The following gives the succession of Besthorpe:

—Howys.—

John Howys,	1457,	
Robert "	1508,	date of will.
Thomas "	1555,	Coat of Arms granted 1519.
Richard "	1559,	Reign of Henry VIII.
James, son of Thomas,	1592.	
Robert, son of "	1618,	married Ann of Caralton Rode, to which place he removed, and was succeeded at Besthorpe by eldest son, James.

James, son of Robert, date unknown.

John, " " " of Besthorpe, died in 1663.

Thomas, " " " date uncertain—(here the name is spelled Howse,) married Tabitha, daughter of John Roope, of Morningthorpe, or Thorpe Hall manor, which has since been seat of Howse family. This place was settled in 1186, by Henry, son of Jocelyn, who had it of the Vauxes, by the Abbot of Bury. In 1198 it was settled on Wido, (guido or guy), who assumed surname of Thorpe. Was sold to gurness of Boyland Hall (circa 1412), in whose possession it remained 'till it came into the Roope family, probably by marriage.

It was the third son of Robert, viz: Thomas, who was the father of the Thomas, who with his wife Mary Burr, emigrated to America and settled in that part of Yarmouth, now Dennis, on Cape Cod, in 1637.

John Howse, who died in 1663, served as Sheriff for Norfolk county, England, and altered spelling to Howes. This is said to have been caused by a mistake made in some important legal document, bearing upon the family estates.

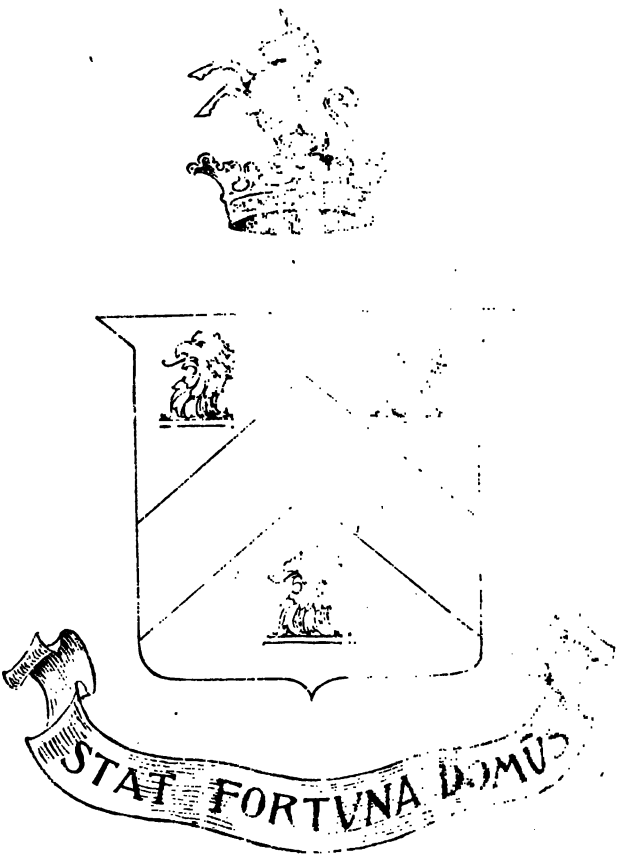

THE HOWES COAT OF ARMS.

Jc Hovi'e P

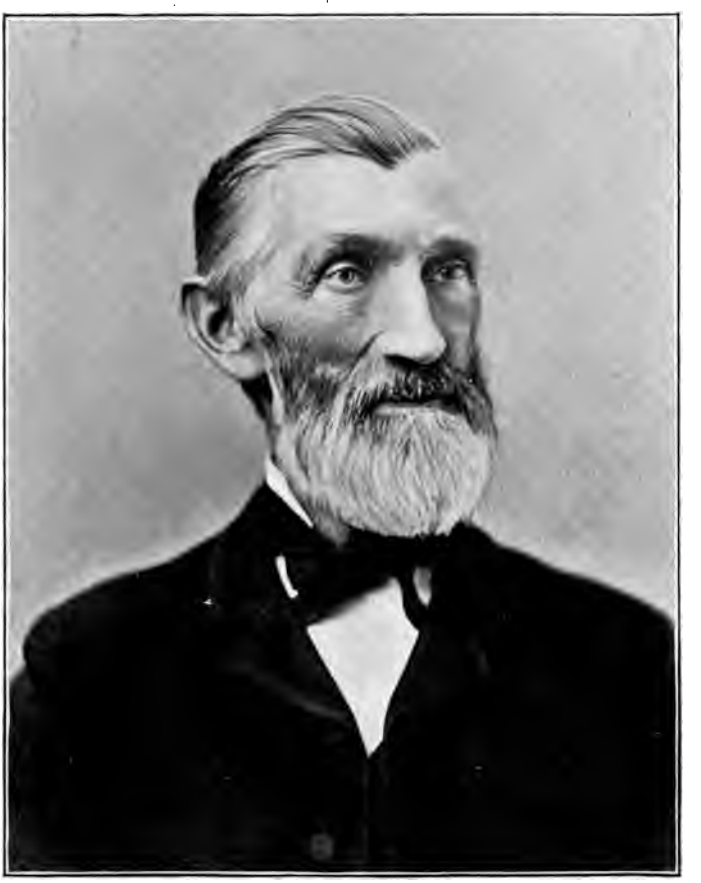

J. C. Hower

For the foregoing facts relating to the ancestry in England, I am largely indebted to the Rev. Reuben Wing Howes, D. D., of New York, who has in several visits to England, stopped with British cousins, and with their co-operation made thorough search and investigation in elucidation of the subject.

I have not myself found opportunity for such investigation that I deemed necessary to its satisfactory accomplishment, because of confinement by a busy life. And I own to a natural inclination to value more one's own attainments, rather than the virtues and attainments of ancestry. But the subject, if in no other light important, is valuable and interesting as history, and I am grateful for the aid which has been given me in presenting it here.

The difference in the spelling of the name in this case is not exceptional, as large numbers of ancestral names have taken on different forms. The name of Crowell, from which my mother sprung, has seen several changes since its introduction in this country, whatever it may have been in the old. The first grave stone erected in the ancient burying ground in Yarmouth bore upon it the name of "John Cro," who was the progenitor of the Crowell family hereabouts, and who constitute a large percentage of the population. The spelling of the name in graveyards and town records grew, step by step, from Cro, to Crow—Crowe—Crowell. So also with christen names. For instance, Elizabeth, to Eliza, Lizzie—Betty—Betsey—Bessie—Beth.

The prefix, "de" in ancient England was no criterion of nobility, but was used as we use Mr. before a name, and the Howes name through its several changes from Huys—Howys—Howse—Howes in manner of spelling, has practically retained the same sound, and doubtless there are now living different branches of the original family spelling their names Howys—Howse and Howes.

Morningthorpe Manor
Norwich, Norfolk, England
Howes estates

Thomas Howes and his wife, Mary Burr, the progenitors of the Howes family in this country came from the County of Norfolk, in England, and settled in that part of Yarmouth, now Dennis, known as Nobscussett, about the year 1639. They were in Salem, Mass., two years before, or in 1637, where they first landed.

They brought with them three sons, Joseph, Thomas and Jeremiah, the last born on the passage over, or soon after arrival.

It is well established that he was a man physically strong and robust, of good moral character, possessed a fair education, and was largely endowed with good common sense. That his character and standing was excellent in the community where he lived, is proved by the prominent part he took in the formation of the township where he located, and the many official duties he was elected to perform in the work of perfecting and developing its interests.

His three sons, Joseph, Thomas and Jeremiah, proved to be worthy sons of a noble ancestry.

In a genealogical work of this magnitude, one may never expect to reach absolute perfection—because of imperfect records to appeal to. If errors shall appear in this work, they may be partially at least, accounted for in the facts, first, that about twenty-five pages of the oldest records of families of the old town of Yarmouth are entirely missing. Second—that about 1674 the records of the town were destroyed by a fire. Thereupon records were made and substituted by thorough investigation and enquiry from house to house, until the vacuum thereby occasioned was partially filled.

The third obstacle met with, was the custom of the old time to name the children after fathers and mothers, uncles, aunts and cousins—so that there is found a half dozen or more of the same name, but of different families. Now as town records until within fifty years did not give the parentage of husbands and wives in records of marriages, it is left

for the investigator to determine which, of several of the same name, is the one sought for.

Except for the errors, if any, which come from the circumstances thus stated, I think the Howes family may rely upon the records which follow as being correct as it is possible for such a work to be. And though there may be branches or twigs that have not been gathered in, there will be sufficient found here to enable every member of the Howes family to trace their ancestry to the fountain head in this country.

I am under lasting obligations to Mr. Wm. P. Davis, the venerable town clerk of Yarmouth, whose familiarity with, and ability to decipher old records—and whose labors in tracing the genealogy of the families of the original settlers of Old Yarmouth are of great value.

My friend, Capt. Thomas P. Howes, who has a taste for things ancient, and a knowledge and memory rarely excelled in matters of genealogy or biography, has kindly given me the benefit of these faculties, for which I am very grateful.

It would be an act of injustice, did I omit to acknowledge the material aid which I have received from Miss Flora Howes in the preparation of this work. And though a relative, I do not hesitate to pronounce her the best genealogist of her generation known to me, not only of the Howes family but of the Sears, Hall, Crowell and other families—descendants of the original settlers of Old Yarmouth.

To Mr. Frederick G. Howes, of Ashfield, for statistics of families in Ashfield, and to all who have furnished data in regard to their particular families, or in any way have supplied needed facts, I am very grateful, and to such I tender my thanks.

I did not enter upon the task with a view of making money by it. It is impossible in the nature of the case, that I can get from it more than actual expenses. I do not expect to get even that.

I have been many years in collecting the material out of

which this work is composed. I have tried to make it as full and correct as possible. If the effort shall be appreciated by the great family of the Howes name, and their descendants, I shall be compensated.

I have omitted all biographical matter because such would increase the cost of the book without adding value to the object in view which is strictly genealogical, and because it might make the author liable to the charge of partiality. We of the Howes family have a common origin, and shall all find a common end. Here, like the grave stones in a Quaker burial ground, there is no distinction.

In this work the name of Thomas appears at least seventy times, and other of the original names nearly or quite as often. I conclude, therefore, an index of names would be of small value. In order to find any one person it can as easily be done by following the numbers. All heads of families are numbered. All male children who become heads of families are numbered, and carried forward in regular order. Upon every page the lowest numbers stand against the fathers—the highest numbers against the sons, which are so carried forward. To find any one of these,—find any name in its branch and line of descent, then follow the numbers backward for ancestry and forward for descendants.

The families are classed in three branches, Joseph, Thomas and Jeremiah. In abbreviations, Jo. stands for Joseph, Je. for Jeremiah, T. for Thomas, b for born, m for married, ( ) for generation.

GENEALOGY.

1. THOMAS HOWES, AND HIS WIFE, MARY BURR,

came from England about the year 1637, and settled at Nobscussett, in Yarmouth, in March, 1639. He died in 1665, aged 75 yrs. Their children were:

2 Joseph, born in England; m Elizabeth Mayo; he died Jan. 19, 1694–5.

3 Thomas, born in England; m Sarah Bangs 1656; he died Nov. 20, 1676.

4 Jeremiah, born on passage over; m Sarah Prince, he died Jan. 5, 1705–6.

SECOND GENERATION.

2

(2) JOSEPH HOWES m ELIZABETH MAYO; he died Jan. 19, 1694–5; she died March 16, 1700.

CHILDREN.

5 Samuel,	b	m. Rebecca.
6 Joseph,	b	m Mary Vincent, Nov. 28, 1689.

7 John, b m Elizabeth Paddock, Nov. 28, 1689, and for 2d wife, Mary Matthews, July 8, 1691.
8 Nathaniel, b m Esther Ryder, Feb. 22, 1704–5.
9 Thomas, b m Rebecca Howes.
10 Amos, b m Susanna Hedge, May 22, 1701.
Mary b m John Hallett, Feb. 16, 1681.
Elizabeth, b m ~~Warwick~~
Hannah b m William Matthews, Dec. 15, 1698.

3

(2) THOMAS HOWES m SARAH BANGS, 1656: he died Nov. 20, 1676.

CHILDREN.

Rebecca, b Dec. 1657.
11 Thomas, b May 2, 1663; m Abagail.
12 Jonathan, b Feb. 25, 1669; m Sarah.
Sarah, b Oct. 29, 1673; ~~m Daniel Sears, Feb. 12, 1708.~~

4

(2) JEREMIAH HOWES m SARAH PRINCE; he died Jan. 5, 1705–6; she died March 3, 1706–7.

CHILDREN.

13 Prince, b m Dorcas Joyce, Aug, 8, 1698.
14 Jeremiah, b m Mary; he died Dec. 9, 1708.
15 Thomas, b m Sarah Hedge, June 23, 1698.
Sarah Hedge probably died Mch. 24, 1776, in her 100th year of age, though the record has it Mary Vincent. (See next page.)

16 Ebenezer, b m Sarah Gorham, Apr. 20, 1699, who died Sept. 9, 1705, and for 2d wife, Lydia Joyce, Nov. 20, 1706.

Sarah, b m Cornelius Higgins.

THIRD GENERATION.

5

Jo. (3) SAMUEL HOWES m (name of wife unknown); he died Jan. 10, 1722-3.

CHILDREN.

17 Samuel b died Mch. 18, 1705-6.

18 Joseph b m Elizabeth Paddock, Nov. 2, 1710.

Hope m [illegible]

Sarah m. Daniel [illegible]

Mercy m Josiah Sears, Apr. 3, 1722

6

Jo. (3) JOSEPH HOWES m MARY VINCENT, Nov. 28, 1689; he died Dec. 24, 1743; she died Mch. 24, 1776, in the 100th year of her age. So says the record. But it was probably Sarah Hedge, wife of Thomas No. 15, that died in her 100th year, as appears upon her gravestone.

CHILDREN.

Mary, b Sept. 1690; m Elisha Hall, Sept. 8, 1709.

Thankful, b Apr. 1692; m Daniel Silliman, Jan. 20, 1714.

Elizabeth, b Feb. 28, 1694; m Zachariah Paddock, June 5, 1718.

19 Joseph, b Apr. 11, 1697; m Mary Howes, Oct. 23, 1721.

20 Isaac, b Sept. 6, 1699; died Sept. 20, 1728.

21 Judah, b July 25, 1701; m Susanna Hedge, Dec. 3, 1730.

22 Philip, b May 25, 1705; m Mercy Sears, probably July 14, 1734.

7

Jo. (3) JOHN HOWES m ELIZABETH PADDOCK, Nov. 28, 1689, and 2d, Mary Matthews, July 8, 1691; he died Apr. 30, 1736, and 2d wife, Mary, Apr. 8, 1746.

CHILDREN.

Elizabeth, b June 1, 1694.
23 John, b Oct. 30, 1699; m Priscilla Sears, Mch. 6, 1728–9.
Sarah, b July 18, 1700; m Ebenezer Sears, May 26, 1720.
24 James, b Mch. 1, 1710–11 ; m Lydia Hall, Sept. 19, 1734.

8

Jo (3) NATHANIEL HOWES m ESTHER RYDER, Feb. 22, 1704–5; he d July 26, 1745; she d Nov. 27, 1763.

CHILDREN.

25 Nathaniel, b m Thankful Hall, Nov. 1733.
26 Zachariah, b m Thankful Howes, Sept. 16, 1746.
Esther, b 1714; m David Welts, Sept. 16, 1746.

9

Jo. (3) THOMAS HOWES m REBECCA HOWES, moved to Chatham, and is the progenitor of the large branch of the Howes family residing in that town.

CHILDREN.

27 Daniel, m.
28 Joseph, m.
29 Thomas, m Rebecca Sears, daughter of Daniel Sears.

10

Jo. (3) AMOS HOWES m SUSANNA HEDGE, May 22, 1701; he d Feb. 16, 1717–18; she d Jan. 24, 1755.

14

CHILDREN.

Mercy, b April, 1702; m Aron Crowell, Feb. 12, 1736.
30 Elisha, b May, 1704; d Nov. 21, 1728.
31 Amos, b Dec. 16, 1706; m Rebecca Matthews, Jan. 5, 1736.
32 Lemuel, b 1711; m Mary Hall, Feb. 20, 1734–5; he died Feb. 18, 1795.
33 Stephen, m Thankful Hall, May 17, 1739.

11

T. (3) THOMAS HOWES m ABAGAIL; he drowned June 1, 1701, between Nantucket and the Main.

CHILDREN.

34 Thomas, b Mch. 6, 1700–1.
Daughter, name unknown.

12

T. (3) JONATHAN HOWES m SARAH; he d Jan. 5, 1750–1.

CHILDREN.

Sarah, b June 30, 1695; m Peter Paddock, Mch. 16, 1720–1.
35 David, b April 30, 1698; m Hannah Paddock, Feb. 27, 1728–9.
36 Jonathan, b April 2, 1701; killed by a whale, Jan 10, 1718–19.
37 Joshua, b Jan. 13, 1704; m Eunice Allen, July 26, 1733.
38 Thomas, b May 17, 1711; m Mercy Hedge, Oct. 20, 1737.

13

Je. (3) PRINCE HOWES m DORCAS JOYCE, August 8, 1698; he d Oct. 2, 1753; she d Nov. 14, 1757.

15

CHILDREN.

Desire, b May 22, 1696; m Jonathan Hallett, Feb. 17, 1719–20.

Mary, b Feb. 10, 1698.

39 Prince, b Feb. 1, 1700; m Thankful Hedge, of Boston, 1735, and 2d, Abagail Hallett, of Yarmouth, August 2, 1739.

Dorcas, b Mch. 10, 1702; m James Matthews, June 13, 1723.

40 Jeremiah, b April 26, 1704; m Mariah Morton, 1734, moved to Plymouth, and 2d, Hannah Churchill.

41 Thomas, b June 27, 1706; m Hannah Sears, July 4, 1734, and 2d, Bethiah Sears, Oct. 15, 1741.

42 Lot, b Sept. 24, 1708; m Thankful Smith, March 19, 1743.

Ebenezer.

14

Je. (3) JEREMIAH HOWES m MARY or SARAH——— he moved to Pemaquid, Maine, and d Dec. 9, 1708.

CHILDREN.

Applical, b d June 11, 1705–6.

15

Je (3) THOMAS HOWES m SARAH HEDGE, June 23, 1698. It appears upon her grave stone that Sarah Hedge d Mch. 24, 1776, in the 100th year of her age.

CHILDREN.

Mary, b Dec. 1702; m Joseph Howes, Oct. 23, 1721.

Thomas, b.

16

Je (3) EBENEZER HOWES m SARAH GORHAM, April 20, 1699; she d Sept. 9, 1705, and 2d, Lydia Joyce, Nov. 20, 1706.

CHILDREN.

43 TWINS. { Thomas, b June 20, 1699; m Deborah Sears.
Sarah, b June 20, 1699; m Ebenezer Sears, May 26, 1720, and John Eldridge, Aug. 29, 1722.

Elizabeth, b Sept. 28, 1701; m Joseph Crosby, June 10, 1726;

A son, b Jan. 5, 1704, d in infancy.

Ebenezer, b Sept. 8, 1705.

BY SECOND WIFE.

44 Samuel, b Dec. 14, 1707; m Jerusha Sturgis, Oct. 21, 1736.

Thankful, b Aug. 22, 1711; m Samuel Paddock, Dec. 1744.

Mary, b Dec. 27, 1713; m Aron Crowell, (known as little Aron).

Anna, b Feb. 14, 1715.

Prince, b April 13, 1718.

Susannah, b Oct. 10, 1720; m Willard Sears, Nov. 17, 1745.

Mercy, b Jan. 7, 1722-3.

17

Je. (3) SAMUEL HOWES. (Unknown)

FOURTH GENERATION.

18

Jo. (4) JOSEPH HOWES m ELIZABETH PADDOCK, Nov. 2, 1710; he d Dec. 6, 1750; she d Jan. 23, 1778.

17

CHILDREN.

45 Samuel, b Oct. 12, 1712; m Mary Howes, July 26, 1736.

Edward, b June 3, 1715; d young.

46 Edward, b Oct. 23, 1717; m Marcy Vincent, Oct. 17, 1738.

47 Joseph, b Feb. 1, 1718-19; m Ann Vincent, Nov. 19, 1745.

48 Zachariah, b Feb. 10, 1721-2; m Bethiah Crowell, 1744; moved to Windham, Ct.

49 Barnabas, b July 24, 1724; m Lois Mayo, of Harwich, Sept. 9, 1749; she d Feb. 22, 1768, and 2d, Hannah Sears, Jan. 3, 1769.

Elizabeth, b Feb. 10, 1725-6; m Zenas Ryder, March 30, 1748-9.

Twins. { Kimball, b Dec. 24, 1729; d 1750.
Anthony, b Dec. 24, 1729; d March 26, 1730-1.

Rebecca, b April 16, 1732.

19

Jo. (4) JOSEPH HOWES m MARY HOWES, Oct. 23, 1721.

CHILDREN.

Sarah, b March 18, 1723; m Samuel Eldridge, July 26, 1750.

Thankful, b June 24, 1725; m Zacheus Howes, Sept. 16, 1746.

50 Thomas, b April 15, 1727; m he died July 16, 1793.

51 Isaac, b Aug. 4, 1729; m Temperence Crowell, Jan. 3, 1760, and 2d, Hannah Howes, Nov. 14, 1765.

Abagail, b April 20, 1733; m David Vincent, Sept. 13, 1757.

52 George, b Aug. 6, 1736; m Thankful Vincent, Dec. 22, 1768, and 2d, Sarah Howes, Dec. 12, 1771.

Mary, b March 3, 1739.

Jane, b Aug. 18, 1744.

20

Jo (4) ISAAC HOWES.

21

Jo (4) JUDAH HOWES m SUSANNAH HEDGE, Dec. 3, 1730; he died Jan. 5, 1786.

CHILDREN.

53 William, b June 25, 1732; m Mary Howes, 1756.
Abraham, b Aug. 22, 1734; d Nov. 30, 1737.
Elizabeth, b Sept. 1, 1738; m Micah Chapham, Feb. 14, 1760.
54 Abraham, b Nov. 8, 1740; m Lydia Bassett, 1761.
Susannah, b April 1, 1743.
Judah, b May 2, 1748; d Nov. 5, 1776.

22

Jo. (4) PHILIP HOWES m MERCY SEARS, probably July 14, 1734; she d March 25, 1762.

CHILDREN.

Mary, b July 10, 1735; m Heman Howes, Dec. 12, 1755.
Seth, b Feb. 3, 1737–8.
Mercy, b Dec. 28, 1740; m Joshua Howes, Dec., 1752.
A daughter, b July 8, 1743; d Aug. 9, 1743.
Ruth, b April, 1744; m Edward Howes, Jr., Feb. 2, 1769.
Desire, b March, 1747; m Nathaniel Howes, Nov. 27, 1770.

23

Jo. (4) JOHN HOWES m PRISCILLA SEARS, March 6, 1728–9; he d 1750; she m 2d, Isaac Chapman, Sept. 4, 1755.

19

CHILDREN.

Mary, b Feb. 19, 1729-30; m William Howes, 1756.
Sarah, b March 16, 1731-2; m Samuel Eldred, July 26, 1750.
55 Heman, b Sept. 7, 1734; m Mary Howes, Dec. 12, 1755.
John, b March 4, 1736; d July 4, 1737.
Bathsheba, b Feb. 24, 1738-9; m Samuel Howes, Nov. 17, 1761.
Priscilla, b July 29, 1742; m Ebenezer Howes, April 4, 1765.
James, b June 25, 1746.

24

Jo. (4) JAMES HOWES m LYDIA HALL, Sept. 19, 1734; she m 2d, Samuel Matthews, Aug. 13, 1766.

CHILDREN.

A son, b April 29, 1737; lived two hours.
John, b July 4, 1738.
Betty, b June 4, 1740; m Peter Thacher, Jr., Jan. 17, 1765.
Lydia, b July 1, 1742; m Josiah Howes, Nov. 23, 1763.

25

Jo (4) NATHANIEL HOWES m THANKFUL HALL, Nov., 1733.

CHILDREN.

Elizabeth, b Aug. 10, 1734.
Thankful, b Aug. 25, 1736.
56 Elisha, b Sept., 1737; m Sarah Vincent, Nov. 25, 1773, and 2d, Thankful Howes.
Ann, b Nov. 2, 1738; d young.
Ann, b April 26, 1741; m Thomas Crowell, 1783.

Rebecca, b Aug 21, 1743; m Joshua Matthews, Dec 29, 1762.

57 Nathaniel, b Nov 18, 1745; m Desire Howes, Nov 27, 1770, and 2d, wid Thankful Freeman.

26

Jo (4) ZACHARIAH HOWES m THANKFUL HOWES, sept 16, 1746; he d March 8, 1782

CHILDREN.

Abner, b May 5, 1750.
Abagail, b June 6, 1757; m Elisha Howes, Feb. 11, 1776.
Thankful, b.

27

Jo (4) DANIEL HOWES m. (name of wife unknown.)

CHILDREN.

58 Daniel, b	m Sarah Taylor, 1754.
Mulford, b.	
59 Joseph, b	m Eunice Collins, 1760.
Amos, b	
Benjamin, b.	

28

Jo (4) JOSEPH HOWES m (name of wife unknown.)

CHILDREN.

60 Isaac, b	m Tabitha Taylor, 1753.
61 Elisha, b	m Bethia Hawes, 1762.
Joshua, b	m Martha Godfrey, 1771.

29

Jo. (4) THOMAS HOWES m REBECCA SEARS, daughter of Daniel Sears; she d Dec. 9, 1765; and 2d, widow

Hope Doane, daughter of Paul Sears, Aug. 22, 1767.

CHILDREN.

62 David, b May 9, 1736; m Rebecca Baker.
63 Thomas, b Oct. 31, 1738; m Priscilla Baker, and 2d, Patience Hall.
64 Richard, b April 14, 1742: m Tabitha Collins.

30

Jo. (4) ELISHA HOWES. (unknown.)

31

Jo. (4) AMOS HOWES m REBECCA MATTHEWS, Jan. 5, 1736.

CHILDREN.

Hannah, b Nov. 22, 1737; m Zacheus Hall, Nov, 27, 1764.
Amos, b April 3, 1739; d Nov. 12, 1771.
65 James, b July 15, 1742; m Mary Howes, Feb. 1, 1770.
66 Edmond, b Aug. 10, 1743; m Crosby.
67 Amos, b June 25, 1745; m Sarah Blossom, Jan. 4, 1776.
68 Benjamin, b June 10, 1748; m Betty Sears, Nov. 3, 1767.
69 John, b July 26, 1750; m Thankful Blossom, 1773.
Rebecca, b March, 18, 1755; m John Welts, Jan. 8, 1777.

32

Jo. (4) LEMUEL HOWES m MARY HALL, Feb. 20, 1734-5; he d Feb. 18, 1795; she d Dec. 29, 1784.

CHILDREN.

70 Elisha, b Sept. 30, 1736.
Mary, b Nov. 11, 1738.
Martha, b Dec, 4, 1741.
Phebe, b Oct. 18, 1743; m Isaac Matthews, March 23,

1775.

Mercy, b Nov. 24, 1745.

Susannah, b Oct. 20, 1747; m Elisha Bassett, Nov. 12, 1772; he was born March 17, 1744.

Elizabeth, b Nov. 16, 1749; m Kimbal Howes, 1774.

Bethiah, b Oct. 4, 1751; m Abner Howes, Dec. 10, 1776, and 2d, Anthony Howes, Oct. 24, 1786.

Thankful, b April 7, 1754; m Stephen Howes, Oct. 9, 1777.

Lydia, b July 1, 1757.

33

Jo. (4) STEPHEN HOWES m THANKFUL HALL, May 17, 1739.

CHILDREN.

Susannah, b July 29, 1743; m Isaac Hall, Nov. 13, 1765.

Mehitable, b July 16, 1745; d Sept. 20, 1747.

71 Stephen, b July 17, 1747; m Temperance Howes, Dec. 4, 1769; 2d, Thankful Howes, Oct. 9, 1777.

Mehitable, b Dec. 21, 1749; m Isaac Vincent, Oct. 12, 1782.

72 Elkanah, b Jan. 8, 1751; m Desire Eldridge of Chatham, 1777.

73 Elisha, b April 2, 1754; m Abagail Howes, Feb. 11, 1779.

74 Ebenezer, b May 26, 1756; m Thankful Bangs of Brewster.

Thankful, b March 16, 1759; m Elisha Howes.

34

T. (4) THOMAS HOWES. Nothing further known.

35

T. (4) DAVID HOWES m HANNAH PADDOCK, Feb. 27, 1728-9; he d Feb. 4, 1781.

CHILDREN.

75 Jonathan, b Nov. 27, 1729; m Rebecca Chapman, Jan. 30, 1755.

Thankful, b April 22, 1731; m Enoch Taylor, June 17, 1751.

Anthony, b Feb. 8, 1732-3; d young.

David, b Sept. 19, 1735.

Nathan, b Feb. 6, 1737-8; drowned Aug. 30, 1751.

Anthony, b Dec. 11, 1742; d Jan. 19, 1742-3.

76 Anthony, b March 1, 1743-4; m Martha Howes, Jan. 5, 1767, and 2d, Bethiah Howes, Oct. 24, 1780.

77 Joshua, b Sept. 17, 1746; m Sarah Sears or Mary Sears, Nov. 21, 1771, and 2d, Mary Paddock, Feb. 22, 1776.

78 Levi, b Dec. 6, 1749; m Deborah Bassett, Nov. 18, 1773.

Desire, b Feb. 11, 1752; m Peter Howes, Dec. 26, 1771.

36

T. (4) JONATHAN HOWES. Not married.

37

T. (4) JOSHUA HOWES m EUNICE ALLEN, July 26, 1733; he d Nov. 25, 1738.

CHILDREN.

Sarah, b May 23, 1734; m Thomas Newcomb, Dec. 11, 1756.

Mary, b Aug. 4, 1737; m Stephen Tobey, Nov. 13, 1766.

38

T. (4) THOMAS HOWES m MERCY HEDGE, Oct. 20, 1737.

24

CHILDREN.

79 Joshua, b July 12, 1738; m Mercy Howes, Dec. 2, 1763.
Thankful, b July 7, 1740; d March 30, 1741.
Thankful, b Nov. 1, 1743; m Peter Sears, Jan. 12, 1769.
80 Thomas, b Feb. 27, 1745; m Jerusha Howes, June 17, 1773.
Mercy, b May 27, 1750; m John Hall of Hebron, July 7, 1771.

39

Je. (4) PRINCE HOWES m THANKFUL HEDGE, of Boston, 1735, and 2d, Abagail Hallett, Aug. 2, 1739.

CHILDREN.

81 Prince, b m Lucinda Lee and settled in Canaan, Ct.
David, b.

40

Je. (4) JEREMIAH HOWES m MARIA MORTON, 1734, and moved to Plymouth, and 2d, Hannah Churchill.

CHILDREN.

Sylvanus, b 1735; m Thankful Ryder.
Rebecca, b 1738.
Ebenezer, b 1740.
Maria, b 1743.
Jerusha, b 1746.
Sarah, b 1751.

BY SECOND WIFE.

Maria, b 1762.

41

Je. (4) THOMAS HOWES m HANNAH SEARS, July 4,

1734, and 2d, Bethiah Sears, Oct. 15, 1741; she d March 10, 1788, in the 70th year of age; he d 1764–5.

CHILDREN.

Sarah, b June 8, 1735; m James Matthews, Feb. 12, 1756.

83 Ebenezer, b Feb. 1, 1743; m Priscilla Howes, April 4, 1765.

84 Solomon, b Aug. 18, 1744; m Abagail Howes, Dec. 30, 1773.

Hannah, b June 12, 1748; m Samuel Tobey, Jan. 13, 1774.

42

Je. (4) LOT HOWES m THANKFUL SMITH, March 19, 1743; he d July 1, 1791; she d July 24, 1790, in her 77th year.

CHILDREN.

85 Jeremiah, b Dec. 26, 1743; m Priscilla Hall, Nov. 3, 1767.

Martha, b May 29, 1745; m Anthony Howes, 1769.

Lot, b Sept. 14, 1748.

86 Jonathan, b July 27, 1752; m Susannah Matthews, Dec. 28, 1774.

43

Je. (4) THOMAS HOWES m DEBORAH SEARS.

CHILDREN.

87 Moody, b July 18, 1724; m Hannah Snow, of Harwich, Feb. 9, 1748.

Desire, b Jan. 8, 1726–7; m Samuel Sears, March 7, 1747–8.

Deborah, b Dec. 1, 1727; m Nathaniel Sears, March 16, 1748–9.

Betty, b Jan. 2, 1730–1; m Edmund Fish, Dec. 28, 1749.

Mercy, b May 25, 1732; m John Tobey, of Sandwich, Nov. 5, 1759.

Jerusha, b Jan. 7, 1835–6; m Daniel Hall, Nov. 4, 1772.
88 Daniel, b Oct. 14, 1738; m Sarah Collins, of Chatham, Feb. 27, 1766.
89 Edmond, b April 10, 1742; m Abagail Crosby, Feb. 11, 1773.
90 Reuben, b Aug. 29, 1745; m Bethiah Sears, July 8, 1773.
Sarah, b Oct. 18, 1749; m George Howes, Dec. 12, 1771.

44

Je. (4) SAMUEL HOWES m JERUSHA STURGIS, Oct. 21, 1736.

CHILDREN.

91 Ebenezer, b Aug. 9, 1737; m Ruth Hallett, Jan. 13, 1763.
92 Edward, b March 4, 1739; m Ruth Howes, Feb. 2, 1769.
Samuel, b March 6, 1741; d April 12, 1741.
93 Samuel, b March 3, 1742; m Abagail Bassett, Dec. 12, 1771.
94 Sturgis, b April 28, 1744; m Thankful Lothrop, 1778.
95 John, b Aug. 9, 1746; m Betty Hallett, Jan. 27, 1774, and 2d, Sarah Eldridge, Feb. 15, 1781.
Mehitable, b Sept. 20, 1748; m Nathaniel Hall, March 2, 1775.
Abagail, b April 10, 1751; m Solomon Howes, Dec. 30, 1773.
Jerusha, b March 16, 1753; m Thomas Howes, Jan. 17, 1773.
96 Obed, b Aug. 24, 1757; m Lydia Hallett, Nov. 6, 1788.

FIFTH GENERATION.

45

Jo. (5) SAMUEL HOWES m MARY HOWES, July 26, 1736; (known as Sam Doctor.)

CHILDREN.

97 Samuel, b Aug. 9, 1737; m Bathsheba Howes, Nov. 17, 1761.
98 Josiah, b May 13, 1739; m Lydia Howes, Nov. 23, 1763.
Mary, b May 3, 1741; d young.
99 Peter, b June 22, 1743; m Desire Howes.
Mary, b March 8, 1745–6.
Elisha, b Sept. 8, 1748; d Feb. 5, 1749.
100 Lemuel, b March 26, 1752; m Jerusha Sears, 1773.
Elizabeth, b Nov. 5, 1753; m Nathaniel Wells, June 13, 1775.

46

Jo. (5) EDWARD HOWES m MARCY VINCENT, Oct. 17, 1738; she d July 2, 1764.

CHILDREN.

101 Edward, b Oct. 4, 1739; m Sarah Green, Dec. 20, 1764.
Isaac, b Aug. 2, 1742; d Sept. 29, 1742.
Enoch, b March 12, 1743–4.
Mary, b June 26, 1746; m James Howes, Feb. 1, 1770.
Simeon, b March 22, 1748–9; m Huldah Norton, of Edgartown, 1776.
Joseph, b June 25, 1751.
Abner, b April 22, 1754; m Bethiah Howes, Dec. 10, 1776.
Sylvanus, b July 4, 1757; m Sarah Lincoln, June 3, 1779.
Samuel, b Dec. 17, 1758.

47

Jo. (5) JOSEPH HOWES m ANN VINCENT, Nov. 19, 1745; he d Aug. 24, 1787; she d Sept. 24, 1758. (Deacon Jo.)

28

CHILDREN.

102 Ezra, b Aug. 16, 1746; m Mercy Lincoln, of Harwich, 1769, and 2d, Abagail Howes, Nov. 8, 1789.

Desire, b Nov. 28, 1748; m James Clark, of Harwich, Dec. 10, 1772.

103 Seth, b Oct. 31, 1749; m Elizabeth Lincoln, 1772.

104 Joseph, b Dec. 10, 1751; m Hannah Hopkins, 1776.

105 Zachariah, b March 23, 1753; m Lavinia Sears, Feb. 23, 1779.

106 Paul, b Sept. 1, 1757; m Sarah Crowell, Dec. 13, 1781.

48

Jo. (5) ZACHARIAH HOWES m BETHIAH CROWELL, daughter of John Crowell, of Windham, Ct., 1744.

CHILDREN.

107 Joseph, b Nov. 25, 1752; m Martha Howard, 1777, moved to Norwich, Vt.

108 Zachariah, b May 17, 1754. Moved to Vermont.

109 Zenas, b May 20, 1756; m Eunice Hunt, Dec. 16, 1779.

David, b Feb. 26, 1759. Did not marry.

Bethiah, b Feb. 20, 1762. Moved to New Hampshire.

Elizabeth, b Sept. 27, 1770. Did not marry.

49

Jo. (5) BARNABAS HOWES m LOIS MAYO, probably Sept. 9, 1749; she d Feb. 22, 1768, and 2d, Hannah Sears, Jan. 3, 1769; he d March 17, 1777.

CHILDREN.

110 Kimball, b Feb. 5, 1750–1; m Elizabeth Howes, Dec. 13, 1774.

111 Sparrow, b June 28, 1752; m Huldah Chase, June 10, 1777, and 2d, Esther Kelley, of Harwich, Jan. 19, 1790.

112 Barnabas, b May 10, 1755; m Mercy Smith, of Chatham, May 29, 1777.
Phebe, b May 17, 1758.
Enos, b May 10, 1760.
Betty, b Aug. 29, 1764.

BY SECOND WIFE.

Lois, b 1772.
Hannah, b 1774.

50

Jo. (5) THOMAS HOWES (Tom Sailor) m He d July 16, 1793.

CHILDREN.

113 Ezekiel, b Dec. 3, 1763; m Rose Vincent, March 10, 1791, and 2d, Bathsheba Hall, Jan. 20, 1815.
114 Mark, b Jan. 27, 1765; m Nabby Gorham, Jan. 17, 1790, and 2d, Susannah Alden, March 7, 1793.
115 Thomas, b m Lois Shirtliff, 1796.
Deborah, b m Lot Bassett.
Azubah, b
Bathsheba, b m Eli Crowell, June, 1797.
116 Sylvanus, b
Tamzen, b m Elijah Marsh, May 27, 1800.
Kesiah, b m Eleazer Hyde, 1802.

The above children may not be in order of births.

51

Jo. (5) ISAAC HOWES m TEMPERANCE CROWELL, Jan. 3, 1760, and 2d, Hannah Howes, Nov. 14, 1765.

CHILDREN.

Sarah, b March 20, 1761; m Allen Sears, of Albany, York County, N. Y., Aug. 4, 1789.

BY SECOND WIFE.

Temperance, b Aug. 1767; m Samuel Eldridge, Sept. 10, 1790.
Hannah, b Sept. 3, 1769.
David, b Nov. 17, 1771.
Mary, b Aug. 8, 1774.
Abagail, b Jan. 5, 1777.

52

Jo. (5) GEORGE HOWES m THANKFUL VINCENT, Dec. 22, 1768; she d Nov. 26, 1769, and 2d, Sarah Howes, Dec. 12, 1771.

CHILDREN.

Thankful, b Nov., 1769; m Lot Gorham, July 26, 1789.

BY SECOND WIFE.

Betty, b Dec. 27, 1773; m Nathaniel Howes.

53

Jo. (5) WILLIAM HOWES m MARY HOWES, 1756.

CHILDREN.

117 Isaiah, b July 31, 1757; m Lydia Chapman, Sept. 23, 1779.
118 Noah, b Aug. 11, 1760; m Huldah Hopkins, and 2d, Rebecca Howes.
Achsah, b April 29, 1765; m Benjamin Hall, Feb. 11, 1790.
119 Nehemiah, b Jan. 6, 1770; m Dinah Sears, June 27, 1793.

54

Jo. (5) ABRAHAM HOWES m LYDIA BASSETT, 1761.

CHILDREN.

Keziah, b May 19, 1765; m Philip Howes.
120 Micah, b Aug. 27, 1774; m Hepsibeth Howes.
121 Judah, b March 28, 1778; m Thankful Howes.

55

Jo. (5) HEMAN HOWES m MARY HOWES, Dec. 12, 1755.

CHILDREN.

Sarah, b Oct. 18, 1756; m Reuben Hall, Aug. 1, 1775.
Molly, b m Thompson.
Patience, b Dec. 25, 1758.
Alice, b.
Lavinia, b Dec. 12, 1760; m Fuller,
122 John, b May 27, 1762; m Lydia Holmes.
Philip, b.
Reliance, b m Ezra Holmes.

56

Jo. (5) ELISHA HOWES m SARAH VINCENT, Nov. 25, 1773, and 2d, Thankful Howes.

CHILDREN.

123 Elisha, b m Deborah Howes.
124 John, b m Betsey Crowell.
Rebecca, b Sept., 1783; m John Hall, and 2d, David Gorham; she d Feb. 11, 1869.
Temperance, b Sept. 2, 1784; m Perez Howes.

BY SECOND WIFE.

Esther, b Nov. 6, 1786; m Jonathan Gray.
Stephen, b Aug. 22, 1790.
Hitty, b Aug. 2, 1793.
Joanna, b Dec. 31, 1794; m Heman Howes.
125 Rufus, b May 18, 1797; m Bridget Stone.

57

Jo. (5) NATHANIEL HOWES m DESIRE HOWES, Nov. 29, 1770, and 2d, widow Thankful Freeman.

CHILDREN.

126 Nathaniel, b Nov. 20, 1774; m Betty Howes, and 2d, wid Hitty Hedge, *ne* Vincent.
127 Abijah, b Sept. 8, 1777; m Martha Howes, and 2d, Rebecca Crowell.
128 Abner, b Jan. 7, 1780; m Abagail Howes.
Rebecca, b March 16, 1782; m Reuben Hall; she d Dec. 12, 1863.
129 Uriah, b May, 31, 1784; m Sally Hall.
130 Jeremiah, b June 18, 1787; m Rosannah Howes.
131 Charles, b April 1, 1791; m Nancy Howes.

BY SECOND WIFE.

132 Freeman, b Dec. 4, 1794; m Sally Howes.
133 Isaac, b Jan. 8, 1801; m Rebecca Howes.

58

Jo. (5) DANIEL HOWES m SARAH TAYLOR, 1754.

CHILDREN.

Amos, b.
134 Mulford, b m Patience Howes, 1782.
135 Seth, b Sept. 29, 1771; m Azubah Nickerson, 1796.
136 Daniel, b m Betty Bassett.

59

Jo. (5) JOSEPH HOWES m EUNICE COLLINS.

CHILDREN.

Patience, b May 14, 1765.
137 Benjamin, b m and had two sons, Edmond and Norman.
138 Joseph, b April 13, 1771; m Dorcas Nickerson.
139 Solomon, b June 1, 1773; m Elizabeth Ryder, 1797.
Eunice, b Nov. 9, 1776.

140 Micajah, b Nov. 19, 1780; m Rebecca Ryder, 1803, and 2d, Lurany Ryder.
Betty, b March 10, 1782.

60

Jo. (5) ISAAC HOWES m TABITHA TAYLOR, 1753.

CHILDREN.

141 Isaac, b m Temperence Sears.
142 Joshua, b m Jenny Ryder, 1796.
143 Joseph, b m Elizabeth Bee.
Absalom, b m Dilla Nickerson, Nov. 27, 1802.

61

Jo. (5) ELISHA HOWES m BETHIA HAWES, 1762.

CHILDREN.

David, b,
144 Stephen, b m Lydia Harding, 1791.
Elisha, b,

62

Jo. (5) DAVID HOWES m REBECCA BAKER.

CHILDREN.

145 David, b Aug. 1, 1789; m Salome Nickerson.
146 Ezra, b May 6, 1793; m Anna Allen.
147 Thomas, b Aug. 16, 1796; m Huldah Allen.
Abagail, b Aug. 27, 1799; m Hiram Kelley; she d Oct. 7, 1888.
148 Nehemiah, b Aug. 17, 1802; m Elizabeth Long.
Rebecca, b Oct. 14, 1804; m Hiram Baker.
149 Shubael B., b June 24, 1806; m Polly Eldridge.
Hope, b Dec. 2, 1810; d March 11, 1881.
150 Sears, b May 6, 1813; m Mary Ann Weaver.
151 Isaiah, b March 11, 1816; m Jane Eldridge.

63

Jo. (5) THOMAS HOWES m PRISCILLA BAKER, May, 1771, and 2d, Patience Hall.

CHILDREN.

152 Thomas, b Feb. 17, 1772; m Reliance.
153 David, b April 12, 1774; m Tamsen Smalley, 1798.
Samuel, b Aug. 29, 1776.
Rebecca, b Nov. 17, 1779.
Hannah, b March 20, 1782.

BY SECOND WIFE.

154 James, b m Elizabeth.

64

Jo. (5) RICHARD HOWES m TABITHA COLLINS, 1766.

CHILDREN.

155 Enoch, b m Elizabeth Smith.
156 Richard, b m Marcy Ryder.
157 Elijah, b m Mirriam Crowell.
158 John, b m Rebecca Hopkins.
Tabitha, b m Joshua Nickerson.

65

Jo. (5) JAMES HOWES m MARY HOWES, Feb. 1, 1770; he d March 22, 1825; she d Jan. 29, 1808.

CHILDREN.

Hannah, b Oct. 21, 1770.
159 Simeon, b Aug. 21, 1773; m Mary Eldridge.
160 Enoch, b Jan. 19, 1776; m Ruth Clifford.
Amos, b Aug. 13, 1778; d Feb. 2, 1812.
Elizabeth, b Sept. 12, 1785; m Jonathan Gray, who m 2d, Esther Howes.
James, b Sept., 1789.

66

Jo. (5) EDMOND HOWES m CROSBY.

CHILDREN.

Sophronia, b.

Winslow, b.

161 John, b m Rebecca Matthews, and 2d, Betsey Perry.

Rebecca, b.

Susannah, b m Joseph Crosby, and had four sons, viz: 1st, Joseph; 2d, Amos; 3rd, Lemuel; and 4th, John.

Bethiah, b 1777; m Alvin Sears, 1800, and had seven children, viz: 1 Seth, m Ann Starkwell; 2 Alvan, m Ann Maxfield; 3 Joshua, m Abagail Bangs; 4 Nabby, m Ira Fuller; 5 Urbane, m Tryphosa Lemoin; 6 Edmond, m Catharine Bartlett; 7 Bethia.

Molly, b m Moses Rice, 1800, and had nine children, viz: 1 Moses; 2 Salotis; 3 Rebecca; 4 Phebe; 5 Rowena; 6 Allen; 7 Winslow; 8 Margarette; 9 Abagail.

Roswell, b. No trace.

Joshua, b. No children.

162 James, b March 11, 1791; m Sarah Fay, 1810.

67

Jo. (5) AMOS HOWES m SARAH BLOSSOM, Jan. 4, 1776.

CHILDREN.

68

Jo. (5) BENJAMIN HOWES m BETTY SEARS, Nov. 3, 1767.

36

CHILDREN.

163 Reuben, b Jan. 15, 1768; m Betsey Howes, Dec. 8, 1791.
Tamsen, b Dec. 8, 1769.
Elizabeth, b June 18, 1773.

69

Jo. (5) JOHN HOWES m THANKFUL BLOSSOM, 1773.

CHILDREN.

164 Enos, b June 21, 1777; m Priscilla Howes, of Dennis, 1798.
165 Benjamin, b March 16, 1782; m Catharine Clark, at Lenox, Mass., 1807.
166 Edmond, b July 2, 1784; m Clarissa Judd, at Lenox, Mass., 1808.
167 Ezra, b July 14, 1787; m Sally Tinney, 1815.
Priscilla, b Aug. 2, 1790.
168 John, b June 4, 1797; m Almira Firman, 1830.

70

Jo. (5) ELISHA HOWES. No trace.

71

Jo. (5) STEPHEN HOWES m TEMPERENCE HOWES, Dec. 21, 1769, and 2d, Thankful Howes, Oct. 9, 1777.

CHILDREN.

Eli, b Oct. 14, 1770; d.

BY SECOND WIFE.

Lemuel, b July 9, 1778; d Jan. 17, 1820.
Azariah, b Sept. 6, 1781; d Jan. 8, 1792.
Tempy, b May 21, 1783; d Oct. 2, 1824.
Molly, b July 28, 1785; d Sept. 7, 1809.

Elizabeth, b Aug. 28, 1787; m Thomas Howes.
Patty, b April 27, 1789; d Sept. 19, 1824.
Susannah, b April 30, 1791; d June 25, 1821.
169 Eli, b July 9, 1793; m Bethanah Sears, who d Oct. 22, 1824, and 2d, Sarah Paine; she d April 22, 1863.

72

Jo. (5) ELKANAH HOWES m DESIRE ELDRIDGE, of Chatham, April 20, 1777; he d March 4, 1823; she d April 29, 1841.

CHILDREN.

170 Elkanah, b June 8, 1778; m Lucy Crowell, Jan. 15, 1801.
Meribah, b Dec. 14, 1779; m Joseph Sears.
171 Henry, b Oct. 10, 1781; m Sabra Crowell; he d Feb. 7, 1812.
Tamar, b Aug. 22, 1783; d Jan. 23, 1784.
Elihu, b Aug. 24, 1785; d young.
172 Ensign Eldridge, b April 24, 1788; m Hannah Osgood. He d May 12, 1827.
173 Elihu, b July 16, 1792; m Polly White.

73

Jo. (5) ELISHA HOWES m ABAGAIL HOWES, Feb. 11, 1779; he d April, 1832; she d May 14, 1816.

CHILDREN.

Anna, b Nov. 1, 1779; m Perez Howes.
174 Abner, b May 8, 1782; m Hannah Sears.
Charlotte, b June 8, 1785; m Ira Howes.
Rosanna, b Aug. 22, 1788; m Jeremiah Howes.
Nabby, b July 25, 1791; m Abner Howes.
Nancy, b July 5, 1794; m Charles Howes.
175 Elisha, b Sept. 5, 1797; m Betsey Howes.
176 Zenas, b June 24, 1801; m Deborah Howes, and 2d,

Martha Howes, and 3d, wid. Lydia Cotton, *nc* White.
Zachariah, b Aug. 30, 1805; d Feb. 16, 1806.

74

Jo. (5) EBENEZER HOWES m THANKFUL BANGS, of Brewster.

CHILDREN.

Hitty Stone, b 1794; d Dec., 1813, 19 years of age.

75

T. (5) JONATHAN HOWES m REBECCA CHAPMAN, Jan. 30, 1755.

CHILDREN.

177 Nathan, b Jan. 1, 1756; m Rebecca.
Henry, b Jan. 3, 1757.
Betty or Betsey, b Feb. 1, 1760; m William Bassett, who was b June 22, 1750, and d Sept. 24, 1789; she d Dec. 1, 1786.
Abagail, b Sept. 6, 1765.
Ruth, b Nov. 20, 1767; m Seth Tobey, Sept. 19, 1789.

76

T. (5) ANTHONY HOWES m MARTHA HOWES, Jan. 5, 1767, and 2d, Bethia Howes, Oct. 24, 1780; he d Jan. 19, 1806; she, Martha, d July, 1780.

CHILDREN.

Sabra, b July 5, 1770; m Samuel Eldridge, Oct. 16, 1792, and d July 17, 1796.
Maria, b July 6, 1775; m (Dea.) Rufus Sears, March 24, 1803; she d 1864.
Patty, b June 26, 1780; d Oct. 29, 1845.

BY SECOND WIFE, BETHIA.

178 Frederick, b June 19, 1782; m ~~Susan~~ Burley. Elizabeth
Bethia, b 1785; d Aug. 9, 1790.
Polly, b m Charles Adams, and moved to Conway.

179 David, b July 12, 1789; m Rhoda Waitt, Oct. 13, 1816; he d Aug. 26, 1856.

77

T. (5) JOSHUA HOWES m SARAH SEARS, Nov. 21, 1771, and 2d, Mary Paddock, Feb. 22, 1776.

CHILDREN.

Susannah, b Feb. 11, 1773.
Mary, b Nov. 24, 1774; d Dec. 24, 1774.

BY SECOND WIFE, MARY PADDOCK.

Mary, b June 9, 1776; m Luke Fuller, March, 1800; she d March 15, 1815.

180 Joshua, b March 15, 1781; m Hepsibah Hall, April, 1801.

78

T. (5) LEVI HOWES m DEBORAH BASSETT, Nov. 18, 1773; she d Dec. 31, 1842; he d March 9, 1825.

CHILDREN.

David, b April 6, 1775; m Chloe Hall, and 2d, Abagail Howes. Had no children,

181 William, b June 8, 1781; m Lydia Howes, and 2d, Lydia Howes, daughter of Isaiah and Lydia Howes, *ne* Chapman.

79

T. (5) JOSHUA HOWES m MERCY HOWES, Dec. 2, 1763; he d June 5, 1765.

CHILDREN.

182 Philip, b Sept. 25, 1763; m Keziah Howes, Jan, 16, 1791.

80

T. (5) THOMAS HOWES m JERUSHA HOWES, June 17, 1773.

CHILDREN.

Eunice, b Sat., July 30, 1774; m Jesse Hall.

183 Joshua, b Thursday, Oct. 24, 1776; m Lavinia Hall; she d May 22, 1866.

184 Thomas, b Sunday, April 11, 1779; m Priscilla Hall, and 2d, Elizabeth Howes.

Jerusha, b Tuesday, Oct, 3, 1781.

Mercy, b Monday, March 14, 1783.

Jonathan, b Thursday, Jan. 17, 1788.

185 Zebina, b Saturday, March 22, 1792; m Tamsen Sears, and 2d, Lydia Howes, and 3d, Persis Hall.

81

Je. (5) PRINCE HOWES m LUCINDA LEE, and settled in Canaan, Ct.

CHILDREN.

186 Noah, b m Molly Sniffin.

Betsey, b m Josiah Jones, had four children, viz: William, Henry, Hewes and Polly. They all married and were all dead in 1877.

Polly, b m Isaac Rockwell, had two children, viz: Albert and Elmira, who m Ebenezer Whitman and had several children.

Isabel, b m Daniel Ramsay. Had no children.

187 Samuel, b m Polly Foote; he d Dec., 1798.

83

Je. (5) EBENEZER HOWES m PRISCILLA HOWES, April 4, 1765.

CHILDREN.

Alvan, b Nov. 29, 1766.
Prince, b Nov. 25, 1768.
Zohar, b Dec. 30, 1770.

84

Je. (5) SOLOMON HOWES m ABAGAIL HOWES, Dec. 30, 1773; he d May 24, 1785.

CHILDREN.

Bethiah, b Aug. 13, 1775.
Hepsibah, b Feb. 13, 1778; m Micah Howes.
Hannah, b May 17, 1780.
Abagail, b March 4, 1782; m David Howes.
188 Ira, b Feb. 26, 1784; m Charlotte Howes.

85

Je. (5) JEREMIAH HOWES m PRISCILLA HALL, Nov. 3, 1767; he d Nov. 17, 1784; she d July 6, 1783.

CHILDREN.

Sylvia, b Sept. 17, 1768; d April 22, 1813.
189 Jabez, b Aug. 1, 1770; m Huldah Crowell.
Rebecca, b Aug. 21, 1772; m Noah Howes.
190 Prince, b July 27, 1774; m Temperence Crowell.
191 Oren, b July 7, 1776; m Dinah Hall.
Priscilla, b Dec. 6, 1778; m William Howes.
Martha, b Oct. 16, 1781; m Abijah Howes.

86

Je. (5) JONATHAN HOWES m SUSANNA MATTHEWS Dec. 28, 1774.

CHILDREN.

Sarah, b Nov. 2, 1775.
Thankful, b Sept. 26, 1777; m Judah Howes.
Seviah, b Dec. 22, 1781; m Josiah Howes.
192 Alexander, b July 12, 1784; m Persis Howes.
Eben, b March 19, 1788.
Azariah, b July 18, 1790; d Sept. 11, 1790.
193 Lot, b July 2, 1793; m Deborah Baker.
Willis, b Sept. 17, 1795; m Myra Howes. No children. He d April 17, 1871.

87

Je. (5) MOODY HOWES m HANNAH SNOW, of Harwich, Feb. 9, 1748; moved to Southeast, N. Y., 1748; purchased land of Indians.

CHILDREN.

Moody, b 1751.
John, b 1753, m and moved to Rochester, N. Y.
194 Thomas, b 1756; m Olive Bascom, May 14, 1777.
Seth, b 1760.
Job, b 1761.
195 Daniel, b 1763; m Ruhamah Reed, who d 1864, aged 91 years.
Reuben, b 1766.
Samuel, b 1768.

88

Je. (5) DANIEL HOWES m SARAH COLLINS, of Chatham, Feb. 27, 1766; he d Dec. 5, 1781; she d Oct. 17, 1792, in her 55th year.

43

CHILDREN.

196 Daniel, b July 5, 1767; m Lucy Hedge.
Desire, b May 6, 1769; m Reuben Taylor, Nov. 12, 1789.
Moody, b Dec. 14, 1770.
Sally, b Oct. 18, 1772; d April 27, 1794.
Collins, b April 12, 1775.
Lucy, b March 21, 1778; m Gamaliel Howes.
197 Reuben, b Nov. 14, 1780; m Zerviah Sears.

89

Je. (5) EDMOND HOWES m ABAGAIL CROSBY, Feb. 11, 1773.

CHILDREN.

Susannah, b Feb. 13, 1775.
Harriat, b April 11, 1778.
Arnold, b Jan. 24, 1780.

90

Je. (5) REUBEN HOWES m BETHIA SEARS, July 8, 1773.

CHILDREN.

Mehitable, b 1774.
Mary, b 1776.

91

Je. (5) EBENEZER HOWES m RUTH HALLETT, Jan. 13, 1763.

CHILDREN.

Olive, b Nov. 14, 1763.
Lucy, b Sept. 2, 1765; m Joseph White, Jan. 13, 1791.
Anna, b Sept. 3, 1767.
198 Prince, b Sept. 10, 1769; m Abagail Matthews, Jan. 13, 1791.

Ruth, b June 30, 1771.
Lydia, b July 3, 1772; m Stephen Tobey, July 8, 1792.
199 Ebenezer, b Sept. 2, 1775; m Patience Eldridge.
Betty, b May 27, 1779.
Jerusha Sturgis, b July 17, 1781.
Loring, b July 16, 1789; d Jan. 4, 1793. "Killed between a rock and a cart hub."

92

Je. (5) EDWARD HOWES m RUTH HOWES, Feb. 2, 1769.

CHILDREN.

Mercy, b Aug. 1, 1770; m ( )
200 Gamaliel, b March 6, 1774; m Lucy Howes.
Molly, b Feb. 9, 1776.
Ruth, b July 25, 1779.

93

Je. (5) SAMUEL HOWES m ABAGAIL BASSETT, Dec. 12, 1771.

CHILDREN.

201 Perez, b July 10, 1774; m Temperence Howes, and 2d, Anna Howes.
Samuel, b June 22, 1776.
Ruhamah, b Jan. 9, 1783.

94

Je. (5) STURGIS HOWES m THANKFUL LOTHROP, 1778.

CHILDREN.

Polly, b May 29, 1780.
202 Lothrop, b June 23, 1783; m Elizabeth Taylor.
Fanny, b July 21, 1790.

95

Je. (5) JOHN HOWES m BETTY HALLETT, Jan. 27, 1774; she d March 3, 1777, and 2d, Sarah Eldridge, Feb. 15, 1781.

CHILDREN.

203 Zenas, b Dec. 28, 1774; m Rosanna Hallett.
Samuel, b June 22, 1776; m Abagail Bassett.

BY SECOND WIFE.

204 Shear-Jashub, b March 19, 1783; m Ruth Vincent.
Betsey, b March 7, 1784.
205 Solomon, b Sept. 18, 1787; m Nancy Taylor.

96

Je. (5) OBED HOWES m LYDIA HALLETT, Nov. 6, 1788; he d June 19, 1837, and she d July 8, 1849.

CHILDREN.

Jerusha Sturgis, b Nov. 2, 1789; m Ezra Hall; she d July 13, 1875.
Hope, b March 4, 1792; m Thomas McLeave; she d July 14, 1839.
Dorcas, b June 22, 1794; m Nehemiah Y. Hall; she d April 13, 1874.
Obed, b July 10, 1797; m wid. Zeviah S. Howes; she d March 8, 1880; he d Sept. 15, 1870. No children.
206 Harvey, b April 29, 1800; m Thankful Howes.
Lydia Hallett, b Feb. 12, 1803.

SIXTH GENERATION.

97

Jo. (6) SAMUEL HOWES m BATHSHEBA HOWES, Nov. 17, 1761, and moved to Ashfield about 1776.

CHILDREN.

Jesse, b Oct. 20, 1762; d young.

Priscilla, b Dec. 16, 1764; m Caleb Ward; she d Aug., 1827.

Susannah, b May 23, 1767; m Eliakem Lilly; she d 1851.

207 Heman, b March 23, 1769; m Phebe Lilly, June 14, 1792; he d Aug. 1, 1846.

98

Jo. (6) JOSIAH HOWES m LYDIA HOWES, Nov. 23, 1763.

CHILDREN.

James, b Nov. 5, 1764; m Priscilla Sears, Oct. 1, 1789.

208 David, b March 23, 1767; m Mary Matthews, Feb. 28, 1793.

John, b Aug. 5, 1769.

Betty or Betsey, b Feb. 29, 1772; m Reuben Howes.

Lydia, b July 20, 1774.

Reliance, b Dec. 29, 1776; m Job C. Stone.

209 Josiah, b July 19, 1779; m Seviah Howes.

Heman, b Oct. 28, 1781.

Susannah, b July 11, 1786; d July, 1803.

99

Jo. (6) PETER HOWES m DESIRE HOWES.

CHILDREN.

210 Peter, b Aug. 21, 1774; m Rebecca.

211 Richard, b Jan. 12, 1776.

Samuel, b May 29, 1781.

Elizabeth, b Nov. 14, 1782.

100

Jo. (6) LEMUEL HOWES m JERUSHA SEARS, 1773.

CHILDREN.

212 Alvan, b Jan. 24, 1775; m Mercy Collins.
Kimbal, b March 2, 1777.
Sears, b Feb. 5, 1779.
Samuel, b.
Deby, b Feb. 15, 1781; m David Howes, of Dennis.
Lot, b Dec. 25, 1785.
Lemuel, b m Harriet Dutton. Had four girls. Names unknown.
Betsey, b Nov. 9, 1799; m Samuel Howes, of Dennis.
Daniel, b Lost at sea.
Nathaniel, b.
Jerusha, b Unmarried.
Sally, b m Willard.

101

Jo. (6) EDWARD HOWES m SARAH GREEN, Dec. 20, 1764.

CHILDREN.

John, b June 22, 1765.
213 Jabez, b Feb. 4, 1767; m Betsey Lewis.
Andrew, b March 7, 1768.
Mary, b Aug. 28, 1769.
Gideon, b Aug. 5, 1771.

102

Jo. (6) EZRA HOWES m MERCY LINCOLN, Jan. 1, 1769, and 2d, Abagail Howes, Nov. 8, 1789.

CHILDREN.

214 Elijah, b Sept. 3, 1770; m Molly Crowell.
Nathaniel, b Jan. 12, 1773; d Aug., 1774, record, or Oct. 24, 1774, grave stone.

Nathaniel, b Sept. 3, 1775; d April, 1776.
Mary, b May 5, 1774; m Obed Baxter.
215 Zachariah, b Aug. 5, 1777; m Betsey Hurd.
Mercy, b March 18, 1779; m Judah Baker.
Phebe, b July 13, 1781; m Simeon Crowell.
Lavina, b July 13, 1784; m Elnathan Lewis.
Patience, b July 15, 1785; d when five weeks old.

BY SECOND WIFE.

Ezra, b Aug. 26, 1790. Did not marry.
Roxy, b Sept. 15, 1792; m Howes Crowell.
Desire, b d March 2, 1871.

103

Jo. (6) SETH HOWES m ELIZABETH LINCOLN, of Harwich, April 18, 1772.

CHILDREN.

Elizabeth, b Aug. 5, 1776; m Barzillai Hall.
216 Zenas, b July 24, 1780; m Molly Sears.
Hannah, b Sept. 6, 1782; m Isaiah Crowell.
Seth, b May 28, 1785; d young.
217 Isaiah, b Nov. 11, 1787; m Thankful Sears; she d Sept. 28, 1878
Betsey, b July 29, 1792; m Eben Hall.

104

Jo. (6) JOSEPH HOWES m HANNAH HOPKINS, of Harwich. Published, May 26, 1776.

CHILDREN.

Olive, b March 28, 1778; m Heman Sears.
218 Joseph, b May 29, 1780; m Jerusha Sears.
Huldah, b Sept. 17, 1781; m David Gorham.
Lydia, b Jan. 26, 1783; m William Howes.

219 Moses, b May 7, 1785; m Priscilla Sears, and 2d, wid. Olive Sears.

Rhoda, b April 2, 1787; m Henry Sears.

220 Zoheth, b Aug. 30, 1789; m Sally Sears.

221 Nathan, b Aug. 30, 1792; m Lydia Sears, and 2d, wid. Polly F. Crocker, *nee* Hall.

105

Jo. (6) ZACHARIAH HOWES m LAVINA SEARS, Feb. 23, 1779, and 2d, Mrs. Sarah Cranston.

CHILDREN.

222 Joseph, b Aug. 17, 1780; m Elizabeth Sears, Nov. 16, 1808; he d Jan. 30, 1857.

223 Micajah, b March 6, 1782; m Roxanna Cranston, Feb. 23, 1806; he d May 9, 1857.

Anna, b Jan. 16, 1785; d Aug. 12, 1801.

224 Nathan, b Oct. 28, 1786; m Nabby Philips, Dec. 2, 1813.

Huldah, b May 8, 1789; m Lemuel Philips, June 11, 1812, and 2d, a Purrington; she d Sept. 30, 1847.

Lavina, b Aug. 23, 1791; m Elijah Bardwell, Dec. 5, 1811. She d Sept. 14, 1812.

Zachariah, b Dec., 1793; d Sept. 27, 1837.

225 Ezra, b April 14, 1796; m Lydia Spaulding, May 8, 1822, and 2d, Lois Warrener, Dec. 27, 1837; he d June 15, 1837.

Polly, b Aug. 27, 1798; d March 18, 1808.

Anna, b July 23, 1801; m Francis Ranney, Jan. 19, 1832.

106

Jo. (6) PAUL HOWES m SARAH CROWELL, Dec. 13, 1781; he d Dec. 31, 1820; she d May 11, 1817.

CHILDREN.

226 Christopher, b Sept. 29, 1782; m Sukey Hall.
Deborah, b June 17, 1784; m Elisha Howes.
Persis, b July 8, 1786; m Alexander Howes.
Anna, b Aug. 12, 1788; m Nathaniel Myrick.
Susan, b Dec. 7, 1790; m Asa Shiverick.
Desire, b July 14, 1792.
Sally, b Oct. 25, 1798; m Freeman Howes.
Myra, b Jan. 3, 1802; m Willis Howes.

107

Jo. (6) JOSEPH HOWES m MARTHA HOWARD, 1777. Moved to Vermont.

CHILDREN.

Martha, b.
Sally, b.
Sophia, b.
Joseph W., b.
Henry, b.
John, b.

108

Jo. (6) ZACHARIAH HOWES m and moved to Vermont. Had seven children, viz.: Anson, Mille, Augustus, Lucy, William, Nabby and Susie.

109

Jo. (6) ZENAS HOWES m EUNICE HUNT, of Mansfield, Ct., Dec. 16, 1779; moved to New Hampshire.

CHILDREN.

227 Alfred, b July 26, 1780; m Lucy Pettis Dyas, of Lebanon, Ct.

Eunice, b June 1, 1783: m Fitch.
228 Zenas, b Jan. 10, 1785; m Philenda Buell.
229 Nathaniel, b June 12, 1787; m Dyer, of Windham, Ct.
Fanny, b March 16, 1790; m Wright.
Bethiah, b Feb. 1, 1792; m Lee.
Lydia Juliette, b Nov. 22, 1795; m Moulton.

110

Jo. (6) KIMBAL HOWES m ELIZABETH HOWES, Dec 13, 1774; he d Jan. 20, 1820; she d Nov. 12, 1824.

CHILDREN.

Lemuel, b Oct. 16, 1775; d Oct. 30, 1775.
230 Barnabas, b July 6, 1777; m Abagail Bassett, 1799; he d Sept. 1, 1853.
Mary, b March 7, 1779; d Oct. 30, 1862.
231 Kimbal, b July 18, 1780; m Abagail White, 1806; he d Nov. 10, 1858.
Elizabeth, b March 6, 1782; m Enoch Dole, Jan., 1817; she d Nov., 1859.
Lois, b Oct. 12, 1783; m Oliver Rawson.
232 Lemuel, b Nov. 10, 1785; m Lavina Tobey, Jan., 1809.
A son, b Jan. 5, 1788; d Jan. 20, 1788.
Lydia, b Oct. 26, 1790; m Lyman Cross, Nov. 26, 1809; she d Oct. 6, 1863.

111

Jo. (6) SPARROW HOWES m HULDAH CHASE, June 10, 1777, and 2d, Esther Kelley, of Harwich, Jan. 19, 1790.

CHILDREN.

Phebe, b Feb. 2, 1779.
Abagail, b March 3, 1781.
Betsey, b July 6, 1783.
Huldah, b Aug. 16, 1786.

BY SECOND WIFE.

Esther, b Jan. 11, 1791.

112

Jo. (6) BARNABAS HOWES m MERCY SMITH, of Chatham, May 29, 1777.

CHILDREN.

233 Lewis, b March 13, 1778; m.
Ruth, b Sept. 9, 1781; m Paul Sears.
Betsey, b Aug. 28, 1784.

113

Jo. (6) EZEKIEL HOWES m ROSE VINCENT, March 10, 1791, and 2d, Bathsheba Hall, Jan. 20, 1815; he d April 25, 1833.

CHILDREN.

234 Thomas, b Feb. 7, 1792; m Sarah Gleason, 1815; he d 1871.
Mehitable, b Jan. 31, 1794; m Dorus Miller; she d Nov. 23, 1843.
235 Willard, b Aug. 2, 1796; m Polly Hill, 1820; he d Nov. 23, 1843.
236 William, b Aug. 2, 1796; m Naome Ingersoll, Dec. 8, 1822; he d Nov. 7, 1872.
Ezekiel, b Aug. 22, 1798; d 1878.
George, b Nov. 6, 1800; m Lydia Holden; he d April 29, 1880.
Deborah, b Feb. 19, 1805; m Hiram Miller, Feb. 21, 1833; she d July 1, 1845.
237 Philip, b 1806; m Lorinda Morse, 1832; he d July 1, 1845.
238 David S., b March 2, 1809; m Abagail Lilly, April 25, 1831, and 2d, Ellen Ashley, Oct. 31, 1866.
239 Charles, b Sept. 1, 1812; m Mary A. Hawkes, March 3, 1836; he d May 25, 1850.

114

Jo. (6) MARK HOWES m NABBY GORHAM, Jan. 17, 1790, and 2d, Susanna Alden, March 7, 1793; he d July 8, 1853.

CHILDREN.

Nabby, b April 2, 1791; d Sept. 1, 1892.

Abagail, b Dec. 3, 1793; m Josiah Rood, Aug. 4, 1815; she d July 28, 1863.

Susannah, b April 19, 1795; d March 11, 1797.

240 Barnabas A., b July 8, 1797; m Polly C. Lawton, Nov. 8, 1831; he d June 24, 1861.

Susannah, b July 14, 1799; m David Smith, July 10, 1819; she d 1841.

Lucretia, b Jan. 19, 1801; m John Vincent, Sept. 18, 1826; she d April 20, 1876.

241 Mark, b July 23, 1802; m Thankful Eldridge, Dec. 11, 1828; he d Aug. 26, 1884.

242 Luther, b March 13, 1804; m Hepsibah Hall, Oct., 1829; he d Aug. 7, 1855.

Azubah, b March 2, 1806; m Samuel Hall, 1826; she d March 14, 1832.

Elizabeth, b March 16, 1808; d Dec. 22, 1809.

243 Daniel, b April 3, 1810; m Mehitable Miles, Feb. 7, 1833; he d April 1, 1875.

Bathsheba, b April 20, 1812; d Sept. 10, 1812.

115

Jo. (6) THOMAS HOWES m LOIS SHIRTLIFF, 1796.

CHILDREN.

John, b June 17, 1797.

Sylvia, b June 7, 1798.

Oliver Shirtliff, b June 1, 1799.

Hiram, b July 26, 1800.

Levi, b Dec. 30, 1801.

Joseph, b May 16, 1803.
Emory, b June 11, 1809.
Silas, b.

This family is supposed to have emigrated to French Creek, West Virginia, about 1815.

116

Jo. (6) SYLVANUS HOWES m and had four sons, viz.: Simeon, Allen, David and Sylvanus.

117

Jo. (6) ISAIAH HOWES m LYDIA CHAPMAN, Sept. 23, 1779; she d June 20, 1835; he d May 18, 1835.

CHILDREN.

Achsah, b Dec. 27, 1784; m Abraham Parker, about 1810.

243 1-2 Isaiah, b July 10, 1788; m Nancy Sears.

Sophia, b Aug. 1, 1790; m Farnsworth, and 2d, Hammond.

Lydia, b April 13, 1794; m William Howes.

Alvan, b Nov. 27, 1800; m Mercy Paine, and 2d, Nancy Lovell, and 3d, Maria W. Otis. No children.

118

Jo. (6) NOAH HOWES m HULDAH HOPKINS; she d July 14, 1798, and 2d, Rebecca Howes, who d July 4, 1803; he d June 24, 1838.

CHILDREN.

Polly, b Aug. 6, 1786; m Aron Crowell.
Billa, b Sept. 24, 1789; d Jan. 9, 1791.
Cynthia, b Sept. 27, 1791; m Seth Hall.
Keziah, b Oct. 8, 1794; d March 14, 1819, aged 25 years.
Huldah, b Aug., 1797; d Nov., 1797.

BY SECOND WIFE.

William, b June 15, 1801; d Aug. 11, 1803.
Rebecca, b May 28, 1803; d Feb. 16, 1804.

119

Jo. (6) NEHEMIAH HOWES m DINAH SEARS, June 27, 1793.

CHILDREN.

Prisca, b Feb. 10, 1794.
Daniel, b Nov. 27, 1795.
Peter, b April 17, 1798.
Thankful, b Dec. 19, 1799.
Nehemiah, b Dec. 9, 1801.
Peter, b Sept. 23, 1804.
Mary Burr, b Oct. 18, 1807.
Mercy Sears, b Jan. 23, 1810.

120

Jo. (6) MICAH HOWES m HEPSIBETH HOWES.

CHILDREN.

244 Edmond, b March 2, 1801; m Anna Hall.
Hannah, b April 25, 1800; d Sept. 12, 1830.
Solomon, b Dec. 16, 1805; d Sept. 13, 1832.
Abraham, b April 12, 1810; m Huldah Howes; he d May 1867, no children; she d Aug. 3, 1877.
Judah, b Nov. 4, 1813; d April 24, 1835.
Joseph, b Jan. 20, 1816; m Abagail Howes. } No
he d May 18, 1845; she d Sept. 15, 1859. } children.
245 Eben, b Aug. 20, 1818; m Mercy H. Sears.
Samuel, b Sept. 15, 1823; d Oct. 3, 1841. (October gale.)

121

Jo. (6) JUDAH HOWES m THANKFUL HOWES.

CHILDREN.

Olive, b March 15, 1800; d Nov. 12, 1805.

Susannah, b Feb. 2, 1803; m Nathan F. Sears.

246 Judah, b Feb. 1, 1805; m Mary Jane Davis; he d Aug. 5, 1842; she d April 4, 1891.

Ebenezer, b June 18, 1807; d July 6, 1818.

122

Jo. (6) JOHN HOWES m LYDIA HOLMES; she d Feb. 8, 1850, aged 90 years; he d Aug. 5, 1833.

CHILDREN.

Cena, b Monday, Sept. 1, 1788; m William Snow, Jan. 16, 1810, had eight children, viz.; John H., Sally, Harriet, Anna Maria, Mary Ann, Ira C. William, Leonard, Amanda Jane.

Sally, b Monday, Nov. 15, 1790; m Chester White, had four children, viz.; Harriet, Caroline, Leonard Howes, and Clarissa.

247 John, b Sunday, March 10, 1793; m Lucretia Ward, Dec. 13, 1821; he d Feb. 7, 1839; she m 2d, Edward Patten, and d Nov. 7, 1869.

Heman, b Monday, March 22, 1795.

Lydia, b Thursday, Jan. 12, 1797; d Jan. 26, 1797.

Clara, b Monday, April 29, 1798; m Abraham Sanford, April 5, 1820. Had five children, viz.: Erastus, Martha Amanda, Heman Howes, Mary, Maria and William John.

248 Leonard, b Sunday, May 4, 1800; m Lucy Brigham, Apr. 2, 1829, and 2d, Emily Brigham, Aug. 21, 1856; he d Oct. 4, 1873.

Elijah, b Sunday, April 28, 1802.

Orrin, b Sunday, Dec. 5, 1803; d July 18, 1835.

123

Jo. (6) ELISHA HOWES m DEBORAH HOWES.

CHILDREN.

Persis, b Nov. 19, 1804; m Fisher.

249 Osborne, b Sept. 26, 1806; m Hannah H. Crowell, and 2d, Abby Crowell, and 3d, Alma E. Curtis.

Lorenza, b July 29, 1809.

250 Barzilla, b Oct. 26, 1812; m.

Harriot, b m Ambrose Lovice.

124

Jo. (6) JOHN HOWES m BETSEY CROWELL; she d March 3, 1867, 91 years, 2 months, 23 days old.

CHILDREN.

Aron, b Aug. 26, 1804; lost at sea, Dec., 1830.

Rebecca, b Oct. 10, 1806; m Isaac Howes.

251 Franklin, b May 19, 1809; m Mary Howes, and 2d, Mary Y. Rogers.

John, b Sept. 2, 1811; m Data Hall; no children.

Betsey, b April 24, 1814.

252 Joseph Homer, b Dec. 23, 1815; m Minerva Howes, and 2d, wid. Mary Y. Howes, *nee* Rogers.

125

Jo. (6) RUFUS HOWES m BRIDGET STONE; he d Feb. 10, 1878; she d June 26, 1879.

CHILDREN.

253 Jacob Stone, b Nov. 4, 1821; m Elizabeth Howes, and 2d, Ann E. Matthews, 3d, wid. Jane Harrison, and 4th, Eunice H. Crowell.

Bridget Stone, b July 24, 1823; m Gideon Hall, and 2d, David Marston.

254 Edwin, b Oct. 15, 1826; m Tempe Howes Hall.

Patience, b Sept. 20, 1831; m Nathaniel Howes.
Thankful Stone, b Nov. 26, 1833; m Levi P. Nickerson.

126

Jo. (6) NATHANIEL HOWES m BETTY HOWES, and 2d, wid. Hitty Hedge, *nee* Vincent. Had no children.

127

Jo. (6) ABIJAH HOWES m MARTHA HOWES, who d Oct. 9, 1805, and 2d Rebecca Crowell; he d Sept. 30, 1846.

CHILDREN ALL BY SECOND WIFE.

255 Nathaniel, b July 31, 1811; m Tirza Hall, and 2d, Deborah Nickerson.
Martha, b Oct. 31, 1813; m Benjamin F. Howes.
256 Abijah, b Aug. 30, 1816; m Keziah H. Hall, and 2d, Rosanna Howes, and 3d, Jerusha Collins Hall.
Thankful, b Sept. 1, 1818, m Benjamin F. Howes; she d Dec. 9, 1846.
Luther, b March 5, 1823; d Oct. 3, 1841. (Oct. gale.)
Josiah Crocker, b Oct. 10, 1827; d April 13, 1828.

128

Jo. (6) ABNER HOWES m ABAGAIL HOWES; he d May 24, 1849; she d Nov. 9, 1846.

CHILDREN.

Ruth Freeman, b July 23, 1813; d Jan. 16, 1816.
Allen, b Sept. 12, 1815; d Oct. 14, 1815.
Abner, b Sept. 3, 1816; d Oct. 12, 1816.
Abagail, b Jan. 17, 1818; m Joseph Howes, and 2d, Edward S. Howes.
Benjamin, b Dec. 7, 1819; d March 21, 1820.
257 Isaac, b Dec. 10, 1822; m Louisiana Knowles.

Eleanor, b Dec. 8, 1823; d Oct. 21, 1827.
Desire, b Nov. 6, 1831; m Edward S. Howes.

129

Jo. (6) URIAH HOWES m SALLY HALL.

CHILDREN.

Desire, b Dec. 8, 1808; m Freeman Hall; he d Oct. 3, 1841. (October gale.)
Julian, b Dec. 5, 1810; m James Howes.
258 Jotham, b Feb. 5, 1813; m Betsey C. Sears; he d Oct 3, 1841. (October gale.)
Elsa Seabury, b March 15, 1816; d Aug. 6, 1833.
Sally, b Aug. 19, 1817; m Barnabas Crowell, and 2d, Josiah Richmond Talbot, and 3d, Benjamin Flanders.
Ruth Freeman, b Dec. 3, 1819; m Willard Gorham; she d Jan., 1891.
Fear, b Nov. 5, 1821; m John Gorham, and 2d, Albert Thomas.
Uriah, b Nov. 22, 1825; d Oct. 3, 1841. (October gale.)
Helen, b Sept. 6, 1827; m John Wesley Greenleaf.
Lucy Goodwin, b Dec. 21, 1830; m David Sears, 1830.

130

Jo. (6) JEREMIAH HOWES m ROSANNA HOWES; he d Aug. 2, 1853; she d Oct. 10, 1861.

CHILDREN.

Lucretia, b Sept. 14, 1812; d Jan. 10, 1813.
Fanny, b Nov. 26, 1813; m Jonathan Howes.
Emily, b Sept. 15, 1817; m Benjamin Hines; she d Nov. 18, 1867.
Rosanna, b Nov. 14, 1820; m Abijah Howes.
259 Jeremiah, b July 15, 1823; m Hepsey Howes.
Albert, b Oct. 4, 1825; d Oct. 3, 1841. (October gale.)
260 Nathaniel, b Sept. 28, 1828; m Patience Howes.

131

Jo. (6) CHARLES HOWES m NANCY HOWES; he d March 5, 1862; she d Nov. 5, 1882.

CHILDREN.

Lucy Goodwin, b March 2, 1815; d July 18, 1815.
Shubael b Oct. 6, 1816; m Lucy Thacher Sears. No children.
Charles, b Oct. 8, 1822; d May 10, 1864.
Mary Ann, b May 19, 1826; m Nathan Hall.
261 Benjamin Russell, b Oct. 24, 1831; m Louisa Eldridge.
Nancy Jane, b April 16, 1834; m Joseph W. Howes; she d Jan. 30, 1865.

132

Jo. (6) FREEMAN HOWES m SALLY HOWES.

CHILDREN.

Cyrenus, b Sept. 14, 1822; lost at sea, Dec., 1839.
Myra, b April 27, 1824; m Charles Stone, of Lynn, Mass.
Phebe Clark, b April 13, 1826; m Brown.
Freeman, b Sept. 7, 1830; m, wife and children unknown.
Olive, b Aug. 12, 1833.
Christopher, b 1838; drowned Oct., 1888, aged 50 years.

133

Jo. (6) ISAAC HOWES m REBECCA HOWES; he d Aug. 29, 1836; she d Oct. 31, 1839.

CHILDREN.

Isaac D., b Oct. 8, 1836; d Oct. 18, 1838.

134

Jo. (6) MULFORD HOWES m PATIENCE HOWES, 1782.

CHILDREN.

Amos, b Nov. 25, 1782.

262 Mulford, b Sept. 16, 1788; m.
263 Solomon, b Oct. 11, 1794; m Mercy Loveland, 1817, and 2d, Achsah Jordan, 1844.

135

Jo. (6) SETH HOWES m AZUBAH NICKERSON, 1796.

CHILDREN.

264 Daniel, b Oct. 20, 1797; m Lucy Kendrick.
265 Seth, b Oct. 12, 1799; m Patia Howes.
266 Henry, b Dec. 28, 1801; m Mary Kendrick.
Roxanna, b Dec. 25, 1803.
Robert, b March 7, 1806; m Hannah Kendrick.
Esther, b July 17, 1808.
Amos, b Oct. 12, 1811.
267 James, b Sept. 26, 1812; m Sally.
Richard Chase, b July 21, 1817.
Sarah Taylor, b Aug. 3, 1819.

136

Jo. (6) DANIEL HOWES m BETTY BASSETT.

CHILDREN.

Elizabeth, b Nov. 15, 1791.
Jonathan, b Dec. 10, 1793.
Eunice, b Aug. 19, 1795.

137

Jo. (6) BENJAMIN HOWES m and had two sons, Edmond and Norman.

138

Jo. (6) JOSEPH HOWES m DORCAS NICKERSON.

CHILDREN.

268 Sparrow, b Nov. 3, 1791; m Eunice Ryder.

139

Jo. (6) SOLOMON HOWES m ELIZABETH RYDER, 1797.

CHILDREN.

269 Kimbal R., b 1803; m Barbary J. Crowell; he d March 9, 1876.

270 Solomon, b m Eliza Taylor, April 14, 1827.

140

Jo. (6) MICAJAH HOWES m REBECCA RYDER, 1803, and 2d, Lurany Ryder.

CHILDREN.

Hannah, b Oct. 31, 1804.

Joseph, b March 15, 1807.

Micajah, b Oct. 29, 1809; d young.

Bethia Ryder, b Oct. 6, 1811.

Rebecca, b June 20, 1814.

271 Alford, b May 8, 1817; m Thankful M. Eldridge, 1840.

Mary Fletcher, b April 12, 1822.

BY SECOND WIFE.

Alsena, b Oct. 1, 1836.

Eunice E., b Feb. 16, 1838; m James C. Smith, Feb. 2, 1860.

141

Jo. (6) ISAAC HOWES m TEMPERENCE SEARS.

CHILDREN.

Eliza, b March 12, 1820.

142

Jo. (6) JOSHUA HOWES m JENNEY RYDER, 1796.

CHILDREN.

Polly, b April 21, 1799.
272 George W., b Sept. 4, 1801; m Elizabeth Eldridge.
273 Joshua, b Nov. 29, 1803; m Bethia Eldridge.
Hannah, b Oct. 7, 1804.
274 Samuel C., b m Emily Kendrick.
275 Pitts, b Feb. 4, 1810; m Mercy Ryder.

143

Jo. (6) JOSEPH HOWES m ELIZABETH BEE.

CHILDREN.

276 Ezra, b Dec. 9, 1798; m Mary Young.
277 Isaac, b Jan. 11, 1801; m Temperence Eldridge.
Tenney, b July 26, 1807; m Thomas Harding.
278 Joseph, b April 13, 1813; m Ann Long, 1838.

144

Jo. (6) STEPHEN HOWES m LYDIA HARDING, 1791.

CHILDREN.

Priscilla, b June 29, 1793.
279 Stephen, b July 5, 1795; m Polly Crowell.
280 Ephraim, b April 26, 1802; m Rebecca Ryder, 1823.
Elisha, b Feb. 14, 1804; d Jan. 29, 1853.
281 David, b May 31, 1806; m 1st, wife unknown; 2d wife, Theda Welch.
Lydia, b June 3, 1810.
Gideon H., b Sept. 21, 1813.

145

Jo. (6) DAVID HOWES m SALOME NICKERSON; he d July 23, 1870.

CHILDREN.

Rebecca N., b April 23, 1813; m Freeman Snow.

282 Uzziel, b Feb. 3, 1815; m Louisa Wixon; he d Sept. 25, 1883.

Salome, b Feb. 11, 1817; m William Hendren; she d Feb. 15, 1880.

Delila, b Nov. 21, 1819; m Luther Capron; she d Aug. 6, 1870.

283 David, b Feb. 10, 1822; m Hannah Walker.

Susan, b Aug. 19, 1824; m Fernandez G. Kelley.

Sophronia, b Oct. 31, 1827; m John S. Kelley; she d Sept. 11, 1890.

146

Jo. (6) EZRA HOWES m ANNA ALLEN; he d Oct., 1826.

CHILDREN.

Betsey, b Oct. 31, 1815; m Venny Kelley.

Huldah, b Oct. 26, 1817; m Zadock Kelley, and 2d, Nathaniel Robbins.

Anna, b Feb. 10, 1820.

Abagail, b Sept. 9, 1822; m Joseph Kelley.

Esther, b Oct. 18, 1824; m Stephen C. Kelley.

147

Jo. (6) THOMAS HOWES m HULDAH ALLEN, 1820.

CHILDREN.

284 Seth Allen, b Jan. 15, 1823; m Julia Ann Baker; he d Oct. 28, 1889.

Eliza, b Nov. 12, 1824; d March 22, 1826.

Anna R., b March 28, 1827; m Guilford Crowell.

285 Thomas, b Nov. 25, 1829; m Esther Downes Nickerson.

Huldah, b Jan. 15, 1833; m Barnabas Wixon.

Betsey, b Aug. 2, 1834; m Francis Kelley.

Mary Ann, b Sept. 6, 1836; m Sylvanus Gage; she d Oct. 4, 1889.

286 Francis, b Oct. 31, 1838; m Maria E. Howes, and 2d, Hattie T. Burt.

148

Jo. (6) NEHEMIAH HOWES m ELIZABETH LONG; he d May 13, 1858.

CHILDREN.

Sylvanus, b Dec. 28, 1822; d same day.

Eliza Ann, b June 28, 1826; m John B. Snow.

287 Nehemiah Doane, b May 15, 1829; m Mary Ann Nickerson.

288 Isaiah, b Aug. 20, 1832; m Rebecca Atwood.

Roxenith, b Nov. 20, 1834; m Wilbur Baker.

289 Sylvanus K., b April 8, 1837; m Diadama Edwards.

Polly, b June 30, 1839; m Horatio Chase.

Hannah Sears, b Dec. 12, 1843; d May 10, 1860.

149

Jo. (6) SHUBAEL B. HOWES m POLLY ELDRIDGE; he d Oct. 18, 1875.

CHILDREN.

290 Loring E., b Jan. 21, 1828; m Sophia Humphrey.

Rebecca, b Nov. 5, 1829; m Albert Rogers.

291 Shubael S., b Nov. 11, 1831; m Dorcas N. Eldridge.

Jane, b May 29, 1834; m Horace B. Humphrey; she d March 21, 1882.

292 Ezra, b July 28, 1836; m Cynthia Eldridge.

293 Joshua E., b Oct. 19, 1839; m Nancy M. Humphrey.

Mary E., b Sept. 5, 1841; m Isaiah F. Wixon; she d Oct. 19, 1860.

294 Elnathan D., b May 16, 1848; m Nellie Lothrop.
Albert R., b Dec. 18, 1851; m Melissa D. Howes.

150

Jo. (6) SEARS HOWES m MARY ANN WEAVER.

CHILDREN.

Daniel, b June 28, 1840; d March 17, 1846.
Sarah, b Oct. 26, 1841; m Thacher Kelley.
295 Sears Bernard, b May 22, 1845; m Betsey K. Crowell.
Alvah D., b Sept. 7, 1847; d Oct. 1, 1849.
296 Henry Charles, b Aug. 20, 1849; m Polly B. Baker.
Mary Lois, b Nov. 3, 1851; m James Kelley.
Lydia, b Aug. 15, 1854; m Otis E. Kelley.

151

Jo. (6) ISAIAH HOWES m JANE ELDRIDGE.

CHILDREN.

297 Cyrus, b Aug. 19, 1838; m Desire Wixon; he d July 30, 1877.
Maria E., b Feb. 13, 1840; m Francis Howes.
298 Isaiah S., b Nov. 2, 1842; m Anna Ellis.
299 Amos Francis, b Aug. 21, 1845; m Ellen Kendrick; he d Oct. 15, 1888.
Sarah Jane, b Feb. 16, 1850; m Loring Baker.
George Washington, b Oct. 22, 1853; d Feb. 3, 1859.

152

Jo. (6) THOMAS HOWES m RELIANCE.

CHILDREN.

300 Samuel Hall, b Dec. 9, 1799; m Esther Ryder, Jan. 25, 1825.

301 Thomas, b Nov. 8, 1802; m Bashaba Crowell.
Azubah, b Dec. 24, 1804.
Rebecca, b June 17, 1807.
302 { Benjamin Crowell, b Feb. 25, 1810; m Bethiah R. Howes, 1834.
Reliance Crowell, b Feb. 25, 1810.
Polly, b Jan. 17, 1814.

153

Jo. (6) DAVID HOWES m TAMSEN SMALLEY, 1798.

CHILDREN.

Priscilla, b Oct. 5, 1798.
302 1-2 David, b Sept. 17, 1801; m Abagail Young.
303 William, b Sept., 1803; m Elizabeth B. Norton, May 19, 1827.
Tamsey, b Sept. 11, 1808.

154

Jo. (6) JAMES HOWES m ELIZABETH.

CHILDREN.

Rebecca, b Nov. 15, 1817.
304 Zenas T., b Dec. 2, 1819; m Harriet Hardy.
Patia, b June 3, 1821.
305 John Hall, b April 4, 1825; m Emeline Sparrow.
Hannah, b May 30, 1828.

155

Jo. (6) ENOCH HOWES m ELIZABETH SMITH.

CHILDREN.

306 Enoch, b Oct. 15, 1790; m Azubah Harding.
307 Collins, b Feb. 27, 1793; m Rhoda Bangs.
308 Reuben, b Jan. 16, 1795; m Betsey Crowell.
Betsa, b July 7, 1797; m Thomas Smith.

Azubah, b Feb. 23, 1800; m George Smith.
Eliza, b Nov. 28, 1802; m Stillman Clark.
Elijah, b m Melvina Burns.
Charles, b drowned when 13 years old.

156

Jo. (6) RICHARD HOWES m MARCY RYDER.

CHILDREN.

Polly, b Aug. 17, 1797.
309 Richard, b March 6, 1800; m Susan Mayo.

157

Jo. (6) ELIJAH HOWES m MIRRIAM CROWELL.

CHILDREN.

310 Elijah S., b Oct. 20, 1801; m Susan F. Weeks.
Rebecca, b Feb. 29, 1804.

158

Jo. (6) JOHN HOWES m REBECCA HOPKINS.

CHILDREN.

John, b Dec. 14, 1807.
311 Samuel Hopkins, b Nov. 11, 1810; m Elizabeth Taylor.

159

Jo. (6) SIMEON HOWES m MARY ELDRIDGE; he d June 30, 1823; she d April 10, 1825.

CHILDREN.

Polly, b Oct. 11, 1801; m Samuel Howes; he d Oct. 22, 1826.
312 James, b July 13, 1805; m Julian Howes.

313 Calvin, b March 26, 1813; m Abby Howes; he d April 9, 1844.

Simeon, b Feb. 4, 1818; d Feb. 11, 1818.

160

Jo. (6) ENOCH HOWES m RUTH CLIFFORD.

CHILDREN.

Ruth Clifford, b July 10, 1824; d Oct. 23, 1825.

161

Jo. (6) JOHN HOWES m REBECCA MATTHEWS; she d Aug. 27, 1860, and 2d, Betsey Perry, Jan. 21, 1861; he d June 28, 1865.

CHILDREN.

Sophronia, b m Isaac Chapman.

314 Winslow, b Oct., 1811; m Polly Howes; he d June 20, 1885.

315 John, b Jan., 1816; m Sabra Sears; he d Aug. 21, 1872.

Abagail C., b April 30, 1821; m David Farnsworth; she d May 8, 1856.

Rebecca, b m William Howes, of N. H.

Josiah C., b Aug. 20, 1825; d March 5, 1828.

162

Jo. (6) JAMES HOWES m SARAH FAY, 1810; he d Feb. 1, 1839; she d July 31, 1883.

CHILDREN.

Nancy F., b Aug. 16, 1812; m Warren Robinson; she d Aug., 1883.

316 James Winslow, b July 15, 1814; m Roxella Wheeler; he d Nov. 24, 1886.

317 Erastus Fay, b Sept. 20, 1816; m Isabella Crane.
318 William Alonzo, b Nov. 22, 1818; m Laura Pomeroy; he d Sept. 10, 1879.
319 Lorenzo Lyman, b May 30, 1821; m Sarah Jones.
320 Francis Edwin, b Oct. 7, 1822; m Julia Church; he d Feb. 21, 1863.
Charles Sidney, b Aug. 11, 1827; m Almira Card; had one child, Ida.
Sarah Ann, b Jan. 1, 1830; m Albert Moore; had five children, viz.: Emery, Lola, Eva, Fred and Alfred.
Alfred Timothy, b July 14, 1832; m Harriet Royce; had one child, Harriet.
Albert Denison, b Feb. 11, 1835; m Sarah Crandall; has one daughter, Millie.
Sophronia Isabella, b Jan. 5, 1839; m Charles Gould; had sons, Frank and George.

163

Jo. (6) REUBEN HOWES m BETSEY HOWES, Dec. 8, 1791.

CHILDREN.

Benjamin, b Oct. 23, 1792; m.
321 Reuben, b Aug. 13, 1793; m Mary G. Hinckley, and 2d, Hannah Marston, Dec. 1, 1831; she b June 14, 1800.
Lydia, b Oct. 24, 1796; m Crowell.
Betsey, b Sept. 9, 1798; m Elisha Howes, and 2d, Joseph Huckins.
Rebecca, b Oct. 26, 1800; m Joseph Huckins.
Susanna, b Oct. 27, 1802; m Thomas Smith.
John, b Oct. 12, 1804; d 1807.
Olive, b June 9, 1807; m and 2d, John Taylor Davis.
Reliance, b April 1, 1809; m Lot Gorham.
Mary Burr, b Feb. 26, 1811; m Albert Esterbrooks.

Emily, b June 25, 1813; m Doct. Faucett.
Hitty Stone, b June 13, 1815; m Wallace, and 2d, Freeman Hinckley.

164

Jo. (6) ENOS HOWES m PRISCILLA HOWES, 1798, of Dennis; children all born in Lenox, Mass.

CHILDREN.

Oren, b	m Esther Mack. No children.
William, b	m Rebecca Howes, of Dennis. No children.
Rebecca, b	Did not marry.
Priscilla, b	Did not marry.
322 Jeremiah, b	m Catharine Starks.
Sylvia, b	m Jabez Norris.
Enos Frank, b	m Jeannette Morrison.

165

Jo. (6) BENJAMIN HOWES m CATHARINE CLARK, at Lenox, Mass., 1807; he d at Lenox, Sept. 7, 1863; she d Nov. 17, 1863.

CHILDREN.

323 Samuel Clark, b Feb. 25, 1808; m Mary York, Oct. 3, 1837.

166

Jo. (6) EDMOND HOWES m CLARISSA JUDD at Lenox, Mass., 1808; she b in Pittsfield, Mass., March 12, 1785, and d Feb. 15, 1858; he d May 2, 1858.

CHILDREN.

Mary Judd, b Feb. 6, 1809; m Joseph Gifford, of Osborn Bridge; she d June, 1880.

324 Ezra Franklin, b Dec. 1, 1810; m Mary J. Robb, of Webster, N. Y.

167

Jo. (6) EZRA HOWES m SALLY TINNEY, May 11, 1815; she b March 7, 1790, and d Aug. 11, 1855; he d Dec. 20, 1862.

CHILDREN.

Thankful, b Aug. 3, 1817; m Noah Torrey, June 19, 1834, in Adrian, Mich.; she d Sept. 15, 1890.

325 Amos, b Dec. 15, 1818; m Caroline Cole, Feb. 3, 1847, in Adrian, Mich.

326 Parker, b July 29, 1820; m Lucy Bennett, April 17, 1845, in Adrian, Mich.

Priscilla, b May 31, 1822; m Thomas Jeffery, Jan. 24, 1847, in Adrian, Mich.

Sarah, b March 6, 1824; m Ralph Ludlum, Feb. 4, 1847, in Adrian, Mich.

Isaac, b Jan. 9, 1826; m Harriet A. Howes, Nov. 1, 1867, in Cambridge, Mich.

168

Jo. (6) JOHN HOWES m ALMIRA FIRMAN, March 4, 1830; she b Sept. 22, 1806, and d Feb 28, 1878; he d Jan. 17, 1879.

CHILDREN.

327 Charles J. F., b April 8, 1831, in Brighton, N. Y.; m Parisana Griffin, Sept. 14, 1865.

Harriet A., b Dec. 28, 1832, in " " m Isaac Howes, Nov. 1, 1857.

Benjamin, b Dec. 22, 1834, in " " d July 5, 1838.

John Edwin, b Jan. 16, 1836; in " " m Maggie Landers, Nov. 19, 1868.

Sarah J., b Aug. 14, 1838, in " " m Benjamin F. Chase, July 5, 1872.

328 James B., b Sept. 14, 1840, in Brighton, N. Y.; m Maggie A. Byers, Dec. 24, 1861.

329 Alford B., b Dec. 28, 1842, in " " m Ellen A. Moore, March 31, 1869.

330 Henry H., b Oct. 4, 1844, in " " m Mary E. Law, Dec. 24, 1868.

Thomas J., b Aug. 29, 1847, in " " m Ellen E. Chaffee, Oct. 22, 1869.

321 Theodore I., b April 20, 1849, in Cambridge, Mich.; m Mary E. Gardner, April 17, 1878.

169

Jo. (6) ELI HOWES m BETHANY SEARS; she d Oct. 22, 1824, and 2d, Sarah Paine; she d April 22, 1863; he d July 8, 1878.

CHILDREN.

Thankful, b Aug. 11, 1819; m Isaac Myrick.

Stephen, b Oct. 3, 1821; d at sea, July 28, 1843.

Sally, b Feb. 25, 1829; m Nathaniel Myrick.

BY SECOND WIFE.

332 James Paine, b Oct. 28, 1826; m Margarett Jones.

170

Jo. (6) ELKANAH HOWES m LUCY CROWELL, Jan. 15, 1801; he d Feb. 4, 1858; she d Dec. 29, 1864.

CHILDREN.

Polly, b Oct. 19, 1801; d Nov. 25, 1881.

Henry, b Sept. 29, 1804; lost at sea, Jan. 19, 1824.

333 { Augustine, b Nov. 29, 1807; m Jerusha Hall.
{ Augusta, b Nov. 29, 1807; d July 6, 1826.

334 Francis, b June 5, 1811; m Ethelinda Wixon; he lost at sea, Dec., 1839.

335 Peter, b April 8, 1814; m Hannah Sears Howes; he lost at sea, March 25, 1852.

336 Joshua Crowell, b Nov. 12, 1816; m Priscilla Howes.

171

Jo. (6) HENRY HOWES m SABRA CROWELL; he d Feb. 8, 1812, on a wreck at sea, being one of the crew of the memorable brig, Polly, Capt. Cazneau, which drifted a helpless wreck upon the ocean one hundred and ninety days.

CHILDREN.

337 Caleb Bates, b Oct. 21, 1808; m Ruth who d Aug. 15, 1838, and 2d, Thankful Baker, who d May 21, 1842, and 3d, Baker, and 4th, Molly Chase.

Eliza H., b Feb. 7, 1812; m Elijah Smith, of Harwich.

172

Jo. (6) ENSIGN ELDRIDGE HOWES m HANNAH OSGOOD, Jan. 5, 1822; she b Dec. 2, 1794; he d May 12, 1827.

CHILDREN.

Osgood, b Feb. 10, 1823; d Nov. 12, 1825.

Henry, b Aug. 2, 1825; d Nov. 10, 1825.

Cordelia, b Aug. 30, 1826.

173

Jo. (6) ELIHU HOWES m POLLY WHITE; he d Jan. 18, 1865; she d Feb. 8, 1863.

CHILDREN.

Elihu, b Jan. 21, 1824; d Aug. 10, 1834.

Mary Thurza, b May 12, 1826; d May 17, 1827.

Polly White, b Aug. 17, 1827; d May 1, 1848.
Bushrod Washington, b Jan. 14, 1830; d Oct. 19, 1886.
Ellen, b Oct. 19, 1832; m John Gifford.
Ada, b Aug. 30, 1835; d July 23, 1836.
Ruth Ann, b Sept. 13, 1837; m John Wilson.
Louisa Frances, b June 24, 1840; m Edmond Thompson.

174

Jo. (6) ABNER HOWES m HANNAH SEARS; he d July 23, 1861; she d Dec. 22, 1877.

CHILDREN.

Edmond Sears, b Dec. 3, 1809; d Nov. 4, 1812.
Harriot, b June 7, 1812; m Heman Howes.
Hannah Sears, b Jan. 11, 1815; m Peter Howes.
Clarissa, b Dec. 24, 1818; m Henry Nickerson.
338 Abner, b June 13, 1821; m Elizabeth Day.
Priscilla, b Feb. 22, 1826; m Joshua C. Howes.
339 Alfred, b Feb. 16, 1828; m Eliza Wright.
Abagail, b Sept. 25, 1830; m Lemuel Hall; she d Oct. 8, 1858.

175

Jo. (6) ELISHA HOWES m BETSEY HOWES; he d May 11, 1836.

CHILDREN.

340 Allen, b Dec. 7, 1819; m Temperence Lewis.
Betsey, b July 26, 1821; d Nov. 13, 1825.
Rebecca, b April 27, 1823; m John Hinckley.
Mary Burr, b Dec. 8, 1824; m James Huckins.
341 Elisha, b March 3, 1827; m Helen Easterbrooks; he d Feb., 1878.
Betsey, b April 20, 1832; d July 30, 1833.
Charlotte, b Aug. 5, 1834; m Daniel C. Crocker.

176

Jo (6) ZENAS HOWES m DEBORAH HOWES, who d Jan. 31, 1827, and 2d Martha Howes, who d Jan. 1, 1838, and 3d, wid. Lydia Cotton, *nee* White, who d Oct. 13, 1887; he d Sept. 16, 1882.

CHILDREN.

Deborah, b Jan. 17, 1827; m Thomas Smith Howes.

BY SECOND WIFE.

Sylvia Maria, b Oct. 2, 1835.
Elisha Prince, b Dec., 1837; lived about seven weeks.

BY THIRD WIFE.

342 Elisha Thomas, b July 7, 1842; m Sarah Phinney.
Zenas Parker, b Sept. 17, 1845.

177

T. (6) NATHAN HOWES m REBECCA ————

CHILDREN.

Susannah, b June 16, 1780.
Oliver, b April 30, 1783.
Nathan, b Dec. 6, 1789.

178

T. (6) FREDERICK HOWES m ~~SUSAN~~ BURLEY.

CHILDREN.

Am unable to give the facts relating to this family.
Am told there were eight children, four sons and four daughters. Two of the daughters are living, Elizabeth or Eliza, who did not marry, and one other name unknown, who m [illegible], Cabot. [illegible] 1874.
The others are dead, and there are no descendants.

179

T. (6) DAVID HOWES m RHODA WAITT, Oct. 13, 1816; he d Aug. 26, 1856.

CHILDREN.

Bethia, b July 13, 1817; m Wait Bennett, May, 1850.

180

T. (6) JOSHUA HOWES m HEPSIBAH HALL, April, 1801; moved from Ashfield, Mass., to N. Y. State.

CHILDREN.

Thankful, b April 22, 1802.
Lucretia, b Feb. 14, 1804.
Levi, b June 29, 1806.
Joseph, b Aug. 10, 1808.
Mary, b March 2, 1811.

181

T. (6) WILLIAM HOWES m LYDIA HOWES, daughter of Joseph, and Hannah (Hopkins) Howes; she d March 18, 1815, and 2d, Lydia Howes, daughter of Isaiah and Lydia (Chapman) Howes; she d Sept. 29, 1868; he d Jan. 1, 1869.

CHILDREN.

Deborah, b Oct. 27, 1804; m Zenas Howes; she d Jan. 31, 1827.
Hannah, b Sept. 3, 1806; m Thomas Hall.
343 Levi, b Feb. 20, 1812; m Myra Howes, and 2d, Eliza J. Davis.
344 William Frederick, b Oct. 5, 1813; m Betsey Miller, and 2d, Margaret J. Homer.
345 David Porter, b March 14, 1815; m Temperence Lewis Lothrop.

BY SECOND WIFE.

Anthony, b June 2, 1820; m Susan Sears, and 2d, wid. Sally W. Howes, *nee* Sears; he d Dec. 21, 1868. No children.

Lydia, b Oct. 3, 1823; m James Sturgis Howes.

346 Allison, b April 30, 1825; m Mary C. Lincoln.

182

T. (6) PHILIP HOWES m KEZIAH HOWES, Jan. 16, 1791.

CHILDREN.

Joshua, b Aug. 3, 1792; d Oct. 12, 1792.

Mercy, b June 1, 1795; m John Sears.

Lydia, b Sept. 8, 1797; m Zebina Howes.

347 George, b Oct. 24, 1801; m Polly Tobey; he d Sept. 1, 1887.

183

T. (6) JOSHUA HOWES m LAVINA HALL; she d May 22, 1866.

CHILDREN.

Joshua, b Sept. 8, 1800; d July 9, 1801.

Lavina, b Oct. 29, 1803; d April 21, 1837.

Joshua, b July 27, 1808; did not marry.

Thomas, b July 2, 1812; m Eliza Ann Brown; he d April 26, 1882; she d May 13, 1889. No children.

Warren, b March 30, 1814; d Sept. 28, 1814.

Jonathan Burr, b Sept. 7, 1815; d Aug. 12, 1817.

Jesse, b March 10, 1817; d Aug. 13, 1817.

184

T. (6) THOMAS HOWES m PRISCILLA HALL, and 2d, Elizabeth Howes.

CHILDREN.

Jonathan, b Feb. 19, 1808; d Sept., 1831, in Liverpool, England.

Mary H., b March 7, 1820; m Franklin Howes.

BY SECOND WIFE.

Prisca, b Feb. 15, 1814; m Charles Howes; she d Nov. 5, 1872.

Stephen, b April 9, 1816; d March 20, 1817.

Susannah, b April 28, 1819; m Asa Hall.

Elizabeth b March 2, 1821; m Jacob S. Howes.

Jerusha, b May 7, 1823; d Jan. 26, 1824.

Minerva, b July 26, 1825; m Joseph Homer Howes.

Thomas, b Jan. 2, 1831; d Feb. 8, 1834.

185

T. (6) ZEBINA HOWES m TAMSEN SEARS, and 2d, Lydia Howes, and 3d, Persis Hall, who d Oct. 2, 1882; he d Sept. 18, 1871.

CHILDREN.

348 Edward Sears, b Feb. 13, 1815; m Mary A. and 2d, Abagail Howes, and 3d, Desire Howes.

BY THIRD WIFE.

Lydia, b April 14, 1828; m Paul Shiverick.

Persis Hall, b Aug. 7, 1830; m Joseph Jenkins.

349 Zebina, b June 7, 1833; m Louisa Bangs Kelley.

186

Je. (6) NOAH HOWES m MOLLY SNIFFIN.

CHILDREN.

Prince, b.

Andrew, b.

Lee, b m Sopha Crosby; had two children.

Betsey, b.

Mary Jane, b m Eggleston Howes; had quite a family.

187

Je. (6) SAMUEL HOWES m POLLY FOOTE, of Watertown, Ct.; he d Dec., 1798.

CHILDREN.

350 Samuel Alfred, b Feb. 27, 1799; m Cornelia Raymond, March, 1817.

188

Je. (6) IRA HOWES m CHARLOTTE HOWES; he d Sept. 24, 1848; she d Nov. 22, 1855.

CHILDREN.

Emeline, b July 30, 1808; m Nathan Stone.
Nancy, b Aug. 13, 1810; d Sept. 26, 1830.
Charles, b Feb. 6, 1813; m Prisca Howes. No children.
Frederick, b Aug. 21, 1815; m Betsey Lincoln Hall; he d Oct. 3, 1841. (October gale.)
Elisha, b April 10, 1819; d Oct. 3, 1841. (October gale.)
James Otis, b Sept. 28, 1821. Not married.
Lucilla, b Dec. 13, 1824; d Jan. 16, 1876.
Eleanor, b Oct. 18, 1827; d Oct. 24, 1828.

189

Je. (6) JABEZ HOWES m HULDAH CROWELL; he d July 7, 1805; she d March 29, 1855.

CHILDREN.

Anner, b Sept. 21, 1798; m Reuben Clark; she d May 10, 1818.
Betsey, b Dec. 18, 1800; m Reuben Clark; she d Sept. 22, 1822.

Jabez, b Nov. 20, 1802; d Jan. 23, 1824.
Prisca Hall, b Oct. 5, 1805; m Judah Sears.

190

Je. (6) PRINCE HOWES m TEMPERANCE CROWELL; he d Oct. 16, 1832; she d June 28, 1828.

CHILDREN.

351 Jeremiah, b Feb. 14, 1802; m Elisa Hall.
Martha, b Sept. 14, 1808; m Zenas Howes.
Sylvia, b Sept. 9, 1813; m William Howes.
352 Thomas Prince, b Sept. 28, 1817; m Deborah Bassett.

191

Je. (6) OREN HOWES m DINAH HALL; he d April 9, 1836; she d Oct. 9, 1853.

CHILDREN.

Thankful, b July 12, 1803; m Harvey Howes; she d Oct. 2, 1828.
353 { Oren, b Sept. 7, 1804; m Sukey Nye Howes.
{ Seth Hall, b Sept. 7, 1804; d Sept. 19, 1804.

192

Je. (6) ALEXANDER HOWES m PERSIS HOWES; she d Sept. 19, 1848; he d Nov. 30, 1849.

CHILDREN.

Cyrus, b April 17, 1807; d Feb. 23, 1808.
354 Cyrus, b Jan. 16, 1809; m Hannah Crowell, and 2d, wid. Chloe Hedge, (*nee* Crowell,) and 3d, wid. Love C. Eldridge, (*nee* Robbins.)
Alexander, b March 3, 1811; d Aug. 2, 1814.
Sarah Adaline, b March 19, 1813; m Nathan Crowell; she d Jan. 19, 1846.

Olive, b Oct. 14, 1817; d Jan. 12, 1833.
Persis, b April 4, 1819; m Laban Howes.
Susannah Matthews, b May 13, 1821; m Joseph O. Baker; she d March 2, 1887; last two, Persis and Susannah, b in Angusta, Maine.
Deborah, b Oct. 29, 1822; m William Crowell.
355 Alexander, b Aug. 26, 1827; m Emily Crosby; he d March 1, 1889.

193

Je. (6) LOT HOWES m DEBORAH BAKER; she b 1796, and d 1890; he d 1866.

CHILDREN.

Sarah D., b Lived three months.
Willis, b Lived four years.
Sarah Davis, b 1817; m Alphonso Smith; she d 1885. They had one son, name unknown.
356 Gorham Baker, b 1822; m Anna Jenney.
357 Willis, b 1820; m Mary E. Dias.
Alexander Matthews, b 1827; lost at sea, 1870.
Thyra, b d.
John Fletcher, b 1830; d at sea, 1864.
Eben, b 1836; d at sea, 1858.
Alphonso, b 1839; d in the Navy, 1862.
Augustus W., b 1842; lost at sea, 1866.
Almira, b 1833; m Bartlett Allen.
Daniel Hall, b 1833.

194

Je. (6) THOMAS HOWES m OLIVE BASCOM, May 14, 1777; she b Oct. 1, 1755.

83

CHILDREN.

358 Daniel, b Jan. 3, 1779; d Feb. 4, 1835; m Sarah Allis.

David, b Sept. 18, 1780; d Dec. 21, 1874.

Phebe, b Nov. 11, 1781; d April, 1843.

Rachael, b Oct. 4, 1783; m Thomas Hall, who was the grandfather of Dr. G. Sanley Hall, Pres. of Clark University, of Worcester, Mass.; she d Nov. 16, 1843.

Olive, b May 7, 1785; m Peter Downing; had four children, viz.; Oscar, Norman, Henry and Harriet.

Polly, b March 26, 1787; d April 7, 1793.

Moody, b Dec. 29, 1790; d April, 1793.

Reuben, b April 1, 1793; d June, 1865.

195

Je. (6) DANIEL HOWES m RUHAMA REED; she d 1864, aged 91 years; he d 1824.

CHILDREN.

Malchus Reed, b Aug. 7, 1793; d June 18, 1832; went to Mobile, Ala.

Nathan Alva, b April 22, 1796; d June, 1878; was in circus business.

Daniel Morgan, b March 26, 1805; d Dec. 4, 1830, in N. Y.

Jacob Orson, b March 8, 1807; d May 7, 1876; builder in N. Y.; d in Southeast.

359 Reuben Wing, b Oct. 20, 1813; m Melissa Augusta Townsend, 1837.

Seth Benedict, b Aug. 15, 1815; was in circus business, afterwards Banker; residence Brewster, Pitnam county, N. Y.

Had also five daughters, names unknown.

196

Je. (6) DANIEL HOWES m LUCY HEDGE; he d Nov. 20, 1865, 98 years, 4 months, 16 days old; she d Nov. 25, 1847.

CHILDREN.

Tempe Thacher, b May 10, 1805; m Asa Hamblin; she d July 25, 1887.
Sarah, b Aug. 8, 1807; m Zachariah Howes.
Mary Lee, b June 11, 1811; m Joseph Fish.
Lucy Hedge, b April 5, 1817; m Joseph Nye.

197

Je. (6) REUBEN HOWES m ZERVIA SEARS; he d Aug. 10, 1815; she d Dec. 20, 1867.

CHILDREN.

360 Daniel, b June 23, 1804; m Mercy Lincoln Howes.
Paulina, b Feb. 4, 1809; m Edward Hall.
Reuben, b Dec. 17, 1810; d July 14, 1827.

198

Je. (6) PRINCE HOWES m ABAGAIL MATTHEWS, Jan. 13, 1791.

CHILDREN.

Nancy, b Jan. 28, 1792.
Loring, b Nov. 10, 1793; d in Iowa Territory.
Marcy, b Dec. 3, 1795.
Nabby, b Sept. 7, 1798.
Prince, b Aug. 18, 1801.
Isaac, b Dec. 13, 1803.
Henry, b May 18, 1806.

199

Je. (6) EBENEZER HOWES m PATIENCE ELDRIDGE.

CHILDREN.

Samuel Sturgis, b Nov., 1801; d Oct. 12, 1884; did not marry.

Lucy, b July 30, 1803; d.

Olive, b Nov. 29, 1804; d March 9, 1887.

Ebenezer, b Oct. 11, 1806; m Althea Weston. No children.

George, b Dec. 26, 1808; d.

361 Frederick, b July 4, 1811; m Eliza Meriam.

Lucy, b Nov. 17, 1814; m Briggs.

Adaline, b Aug. 22, 1818; m Nathan Crowell.

John, b Sept, 18, 1820. No children.

200

Je. (6) GAMALIEL HOWES m LUCY HOWES; he d Dec. 22, 1842; she d June 12, 1845.

CHILDREN.

Sally, b Dec. 23, 1800; m Joseph Hamblin; she d Sept. Sept. 28, 1834.

362 Edward, b Oct. 12, 1802; m Sarah Hall; he d July 15, 1841.

Lucy, b Oct. 13, 1804; m Frederick Nickerson.

Avis, b Aug. 26, 1807; d May 23, 1836.

Fanny, b Aug. 5, 1809; m Isaiah Hall.

363 Philip, b Feb. 24, 1814; m wid. Sarah Howes, (*nee* Hall.)

Daniel, b Sept. 25, 1815; m Ruth Hall; he d Oct. 3, 1841. (October gale.) No children.

201

Je. (6) PEREZ HOWES m TEMPERENCE HOWES, and 2d, Anna Howes, who d Nov. 13, 1860.

CHILDREN.

Tempe, b Oct. 13, 1801; d May 29, 1835.

BY SECOND WIFE.

Abagail, b Oct. 19, 1805; m Hiram Hall.

Thankful, b Aug. 16, 1806; d Sept. 6, 1808.

364 Samuel, b Oct. 10, 1809; m Mehitable H. Baker.

Thankful, b Nov. 26, 1811; m Jeremiah Hall.

Perez, b Aug. 6, 1814; d March 10, 1815.

Anna Bassett, b Feb. 3, 1816; d Aug. 26, 1818.

Perez, b Feb. 15, 1819; m Betsey Lincoln Howes; he d Oct. 22, 1856. No children.

365 William Bassett, b July 21, 1821; m Hannah Jewett Colburn.

Anna Bassett, b March 7, 1824; d July 24, 1825.

Amanda, b March 19, 1827; m Abner Hall.

202

Je. (6) LOTHROP HOWES m ELIZABETH TAYLOR; he d April 22, 1860; she d March 17, 1860.

CHILDREN.

366 James Sturgis, b July 20, 1814; m Lydia Howes; he d May 14, 1890.

Polly, b March 3, 1816; m Winslow Howes.

Lothrop, b Feb. 14, 1818; d Aug. 8, 1888.

Elijah Smith, b Aug. 14, 1820; m Hopkins. No children.

Fanny, b March 24, 1822; m Charles Bassett; she d Aug. 22, 1849.

Samuel Taylor, b July 29, 1824; m Sophronia Foster; he d Sept. 14, 1874.

367 Freeman, b March 10, 1828; m Emily Anderson.

203

Je. (6) ZENAS HOWES m ROSANNA HALLETT, of Yarmouth.

CHILDREN.

Eliza Ann, b June 27, 1806; m Timothy Reed; she d July 13, 1826.
Betsey, b Dec. 10, 1807.
John, b Sept. 29, 1809; d July 31, 1810.
Rosanna, b March 3, 1811; d Sept. 30, 1811.
Rosanna, b March 7, 1812; m Harvey Snow.
Jane, b Dec. 7, 1813; m David Snow; she d Dec. 25, 1835.
Sally, b Oct. 30, 1815; m Watson Crowell.

204

Je. (6) SHEAR JASHUB HOWES m RUTH VINCENT; he d April 19, 1861; she d Sept. 3, 1867.

CHILDREN.

Sukey Nye, b Dec. 5, 1807; m Oren Howes.
John, b March 27, 1809; m Zerviah Sears Howes; he d Oct. 3, 1841. (October gale.)
Eunice, b Sept. 14, 1811; d Feb. 21, 1826.
Catharine, b Aug. 22, 1813; d Aug. 17, 1879.
Warren, b June 22, 1816; d March 7, 1837.
Martin, b Sept. 10, 1819; d Oct. 3, 1841. (Oct. gale.)
Vienna, b July 10, 1822; m Abijah Hall; she d Oct. 20, 1882.
Philip, b Dec. 4, 1824; d Oct. 3, 1841. (Oct. gale.)
Bartlett, b Sept. 19, 1827; d April 23, 1829.

205

Je. (6) SOLOMON HOWES m NANCY TAYLOR; she d Dec. 1, 1865; he d July 22, 1840.

CHILDREN.

Lucy Hallett, b April 18, 1812; m John Easterbrooks.
368 Ansel, b Nov. 6, 1813; m wid. Ethelinda Howes, *nee* Wixon, and 2d, wid. Mary Y. Howes, *nee* Rogers.
Leonard, b Jan. 6, 1816; d Aug. 6, 1829.
369 Loring, b May 2, 1818; m Adaline H. Crowell.
Elsey, b May 2, 1820; m Samuel Gray.
Olive, b April 17, 1822; m Richard Hefler.
370 Thomas Smith, b March 25, 1824; m Deborah Howes.
371 Solomon, b Oct. 15, 1826; m Betsey Crowell.
372 Leonard, b Feb. 16, 1829; m Sarah Mohoney.

206

Je. (6) HARVEY HOWES m THANKFUL HOWES; he d Dec. 9, 1871; she d Oct. 5, 1828.

CHILDREN.

Dinah Hall, b Dec. 22, 1824; d May 18, 1858.
Dorcas, b March 20, 1825; m Paul Shiverick; she d July 28, 1880.
373 Harvey, b June 25, 1827; m Lydia Crowell Hall.

SEVENTH GENERATION.

207

Jo. (7) HEMAN HOWES m PHEBE LILLY, June 14, 1792; he d Aug. 1, 1846.

CHILDREN.

Lavina, b April 9, 1793; d Sept. 20, 1846.
Artemas, b March 6, 1794; d Jan. 28, 1865.
374 Jonathan, b March 10, 1796; m Clarissa Noyce, Dec. 18, 1817; he d Nov. 30, 1890.
375 Samuel, b March 29, 1797; m Pamelia Swift, Feb., 1842, and 2d, Maria James, June, 1855; he d June 7, 1877.

376 Osman, b June 14, 1798; m Martha Willis, Oct. 24, 1833; he d April 13, 1875.

377 Heman, b Sept. 8, 1799; m Lucinda Edson, Dec., 1829; he d March 19, 1875.

378 James, b April 6, 1804; m Sally F. Graves, Oct., 1827; he d April 16, 1860.

Eunice, b April 16, 1805; d March 29, 1875.

379 Elijah, b Sept. 14, 1806; m Ruth Barrus, Nov. 24, 1831; he d Sept. 14, 1875.

Almond, b May 25, 1808; d March 12, 1868.

Almira, b July 13, 1809; m Asa Bates, 1832-3; she d Jan. 8, 1892.

208

Jo. (7) DAVID HOWES m MARY MATTHEWS, Feb. 28, 1793.

CHILDREN.

380 Heman, b June 10, 1794; m Joanna Howes, and 2d, Harriot Howes; he d April 9, 1869.

Mary, b Jan. 9, 1797; m Edward Hall.

Samuel, b Feb. 25, 1799; d May 6, 1799.

381 Samuel, b March 10, 1800; m Polly Howes, and 2d, Dinah Eldridge, who d March 28, 1834, and 3d, Betsey Howes, who d 1891; he d May 2, 1865.

382 Kimbal, b Feb. 11, 1803; m Olive Gorham; he d Oct 3 1841. (October gale.)

383 Joshua, b July 26, 1805; m Irene Hall, and 2d, wid. Olive Howes, *nee* Hall.

384 David, b Dec. 11, 1807; m Eliza Clarissa Paddock.

385 Stephen, b Aug. 21, 1810; m Rebecca White, and 2d, wid. Betsey Briggs, *nee* Whittemore; he d Oct. 2, 1877.

209

Jo. (7) JOSIAH HOWES m SERVIAH HOWES; he d Feb. 2, 1836; she d Aug. 11, 1840.

CHILDREN.

Eliza, b Oct. 23, 1804; m David Sturgis.

386 Jonathan, b Oct. 7, 1806; m Fanny Howes.

Elvira, b July 30, 1808; m Isaac White; she d Feb. 2, 1841.

Susan, b Aug. 11, 1811; m Barnabas Crocker.

Thankful, b Jan. 17, 1815; d Jan. 13, 1818.

Thankful, b Jan. 7, 1820; d April 3, 1849.

210

Jo. (7) PETER HOWES m REBECCA lived in Barnstable; he d March 13, 1847; she d Jan. 13, 1847.

CHILDREN.

Samuel, b 1809; d May 20, 1887.

Josiah, b April, 1814; d May 6, 1876.

Isaac, b Sept. 28, 1817; m Ruth Howes, *nee* Hall, of Dennis. No children.

211

Jo. (7) RICHARD HOWES m

CHILDREN.

387 Philip, b m Temperence B. Ames.

388 Freeman, b m Eliza Ames, who d Aug. 12, 1892.

212

Jo. (7) ALVAN HOWES m MERCY COLLINS; moved to Industry, Me.

CHILDREN.

George, b m Martha Knowlton.
John, b m Anna Dutton.
389 Lot, b m Loretta George.
Betsey, b m Simeon Greenleaf, whose son, John Wesley Greenleaf m Helen Howes, of Dennis, daughter of Uriah and Sally Howes.
Mary, b 1800; m Oren Hebard.
Lydia, b Nov. 8, 1813; m Seth Howes, of Dennis.

213

Jo. (7) JABEZ HOWES m BETSEY LEWIS.

CHILDREN.

Betsey, b Oct. 10, 1791.
Sally, b July 17, 1793.
Jabez, b Aug. 7, 1795.
Edward, b Aug. 7, 1797.
Lucy, b Sept. 24, 1798.
Elisha, b Sept. 22, 1800.
Abner, b Sept. 17, 1802.
John, b Nov. 20, 1804.
Mary, b Feb. 21, 1807.
Lydia, b Aug. 29, 1809.

214

Jo. (7) ELIJAH HOWES m MOLLY CROWELL.

CHILDREN.

390 Amasa, b July 23, 1798; m Patience Stone, who d Jan. 5, 1829, and 2d, Rebecca Tobey, who afterwards m Coleman Nickerson; he d Nov., 1831.
George, b Nov. 3, 1800; d July 12, 1801.
Eleazer, b July 18, 1802; d Aug. 3, 1802.
Elijah, b Aug. 22, 1803.

William Crowell, b July 27, 1805; d July 9, 1806.
Phebe, b Aug. 9, 1807; m Dean Sears; she d March 22, 1828.
Tempe, b Aug. 27, 1809; d Aug. 23, 1829.
Hannah Sears, b Sept. 24, 1811; m Ansel Crowell, of West Dennis; she d Sept. 18, 1832.
Triphosa, b March 15, 1814; d Dec. 6, 1834.
Triphena, b May 5, 1816; m Elnathan Crowell.
Lewis, b Oct. 11, 1818; d at sea.

215

Jo. (7) ZACHARIAH HOWES m BETSEY HURD; he d July 29, 1824; she d June 6, 1847.

CHILDREN.

Mercy Lincoln, b Dec. 21, 1804; m Daniel Howes; she d April 7, 1890.
391 Zachariah, b Nov. 23, 1806; m Sarah Collins Howes.
392 Joshua Hurd, b Nov. 19, 1808; m Ruth Baker; he d April 13, 1840.
William, b Oct. 28, 1810; m Sylvia Howes; she d April 6, 1840; he d at Havana, July 14, 1838.
393 Ezra, b March 9, 1813; m Lydia Clark, and 2d, wid. Elizabeth S. Crowell, *nee* Chase.
Polly Hall, b Oct. 10, 1815; m Jeremiah Downes; she d Aug. 2, 1841.
Betsey Jane, b May 18, 1819; m Samuel Shiverick, and 2d, Nathan Smith; she d Dec. 12, 1884.
Caroline, b Dec. 28, 1821; d Aug. 14, 1852.
Henry Archibald, b Oct. 23, 1824; d Jan. 31, 1835.

216

Jo. (7) ZENAS HOWES m MOLLY SEARS, who d Jan. 26, 1840; he d July 13, 1860.

CHILDREN.

Mary, b March 6, 1807; m Hollis De-Witt; she d June 13, 1889.

Caroline, b July 4, 1809; d April 26, 1850.

394 Zenas, b Aug. 3, 1811; m Olive Hall; he d June 18, 1839.

395 Seth, b June 15, 1814; m Lydia Howes, of Industry, Me.

396 Laban, b June 18, 1818; m Persis Howes.

Larosia, b June 9, 1820; m Paul Earle, and 2d, Barnabas Crocker, and 3d, Stephen Atkins, and 4th, William Oliver.

217

Jo. (7) ISAIAH HOWES m THANKFUL SEARS, who d Sept. 28, 1878.

CHILDREN.

Myra, b Jan. 1, 1818; m Levi Howes.

Henry, b June 21, 1820; d Sept. 27, 1832.

Sarah Clark, b Feb. 20, 1823; m Nathan Sears; she d Nov. 4, 1883.

397 Roland, b Aug. 27, 1827; m Harriet Newell Chapman.

218

Jo. (7) JOSEPH HOWES m JERUSHA SEARS; he d July 24, 1842; she d Sept. 17, 1844.

CHILDREN.

Franklin, b Nov. 8, 1804; d April 4, 1807.

Daniel Sears, b Dec. 1, 1805; m Rebecca Howes. He supposed lost at sea, Dec. 6, 1830, with all his crew.

Joseph, b Nov. 6, 1807; lost at sea, March 25, 1830.

398 Peleg, b Nov. 29, 1809; m Phebe Baker, and 2d, wid. Mary Snow.

Olive, b June 8, 1812; m Moses Nickerson.

Huldah, b Dec. 9, 1813; m Abraham Howes.

399 Benjamin Franklin, b Oct. 12, 1815; m Martha Howes, and 2d, Thankful Howes.

400 { Jerusha, b Sept. 22, 1818; m Stephen Hall; she d April 11, 1852.
{ Horatio, b Sept. 22, 1818; m Sally Randall Nickerson.

Hannah Hopkins, b Sept. 21, 1821; d same day.

Phebe, b Dec. 28, 1824; d Feb. 5, 1825.

219

Jo. (7) MOSES HOWES m PRISCILLA SEARS, who d Feb. 28, 1826, and 2d, wid. Olive Sears, who d Dec. 10, 1883; he d Sept. 27, 1864.

CHILDREN.

401 Albert, b Feb. 4, 1811; m Huldah Gorham, and 2d, Joanna Howes.

402 Carlton, b Sept. 6, 1812; m Eunice Cobb Paddock, who was b Sept. 2, 1814.

Zerviah Sears, b Jan. 1, 1816; m John Howes, and 2d, Obed Howes.

Moses, b Sept. 18, 1817; m Jerusha Sturgis Hall; she b Sept. 12, 1818; he d Jan. 29, 1886. No children.

BY SECOND WIFE.

403 Almond Sears, b Jan. 3, 1831; m Dinah Clark.

Priscilla Sears, b Sept. 1, 1832; d Oct. 5, 1833.

Priscilla Sears, b Nov. 9, 1834; m Edmund Matthews.

Hannah H., b Oct. 7, 1837; d July 11, 1839.

220

Jo. (7) ZOHETH HOWES m SALLY SEARS, who d May 28, 1836; he d Feb. 27, 1831.

CHILDREN.

Calvin Sears, b Jan. 29, 1816; lost at sea, Dec. 30, 1830.

Olive Clark, b Dec. 26, 1817; m Elisha Crowell, 1836; she d April 30, 1891.

Abby, b Nov. 17, 1819; m Calvin Howes, 1839.

Sarah, b Oct. 9, 1821; m William Crowell, Jan. 20, 1844; she d Dec. 19, 1845.

404 Joel, b Oct. 2, 1823; m Isabel Hall, 1847.

Rhoda, b Nov. 21, 1825; m Josiah Crowell, 1846; she d Aug. 8, 1850.

405 Zoheth, b Dec. 13, 1827; m Joan H. Crocker, 1851, and 2d, Harriet Thompson.

406 Henry, b Aug. 11, 1829; m Paulina H. Hall, 1856, and 2d, Lucy Pope Burgess.

221

Jo. (7) NATHAN HOWES m LYDIA SEARS, who d Feb. 25, 1848, and 2d, wid. Polly Freeman Crocker, *nee* Hall, who d Jan. 11, 1863; he d Sept. 6, 1868.

CHILDREN.

Lydia, b July 2, 1818; m Benjamin Dillingham.

Nathan, b May 20, 1820; d July 9, 1820.

Nathan, b Sept. 18, 1821; d May 10, 1822.

Harriet Newell, b July 24, 1823; m Anson Ellis, and 2d, Lewis Howes, and 3d, Nathan Swift.

407 Silas, b Dec. 26, 1825; m Priscilla Lord.

Hannah, b Jan. 6, 1828; m Joseph Sylvan.

Phebe, b March 14, 1830; m Frank N. Parker.

Olive Sears, b Feb. 26, 1832; d April 13, 1832.

408 Joseph, b April 3, 1833; m Abby Sears Hedge.

409 Benjamin Perkins, b Oct. 16, 1835; m Lucy J. Lord.

Charles Wesley, b May 29, 1839; d Jan. 1, 1840.

222

Jo. (7) JOSEPH HOWES m ELIZABETH SEARS, Nov. 16, 1808; he d Jan. 30, 1857; lived in Ashfield.

CHILDREN.

410 Roland Sears, b Nov. 26, 1810; m Harriet L. Cook, Aug. 18, 1841; he d July 11, 1867.

Joseph, b Jan. 23, 1811; d Oct. 10, 1835.

Mercy, b Feb. 18, 1812; m Rev. Anson Dyer, Aug. 1, 1833.

411 Henry, b Nov. 9, 1813; m Lucy A. Simmons, June 15, 1836; he d April 28, 1839.

412 Franklin, b Nov. 28, 1816; m Wealthy F. Longley, Sept. 6, 1838; he d June 1, 1887.

Elizabeth, b Jan. 16, 1818; m James Mantor.

413 Elijah B., b June, 1822, m Jane Simmons, April 6, 1848.

223

Jo. (7) MICAJAH HOWES m ROXANNA CRANSTON, Feb. 23, 1806; he d May 9, 1857.

CHILDREN.

414 Jonathan, b April 5, 1808; m Betsey F. Williams, Oct. 2, 1834; he d Jan. 25, 1860.

Polly, b May 10, 1809; m Lyman Eldredge, Oct. 22, 1830; she d Dec. 17, 1889.

415 Zachariah, b Sept. 5, 1810; m Lucy Wrisley, Feb. 8, 1838; he d Aug. 6, 1884.

Micajah, b March 14, 1812; d July 10, 1830.

Martha V., b April 19, 1814; m Daniel Taylor, Dec. 25, 1845.

Esther W., b Sept. 19, 1819, m William Bryant, Sept. 11, 1851.

Roxanna, b Feb. 7, 1821; m George W. Bradford, Nov. 30, 1843.

416 Otis C., b May 8, 1823; m Cornelia Hubbard, Oct. 1, 1850, and 2d, Mary F. Howes, Jan. 13, 1864.

Lavina B., b Oct. 15, 1828; m George Philips, April 6, 1851, and d April 17, 1857.

417 Micajah, b Feb. 3, 1831; m Pamelia Parker, June 1, 1853.

224

Jo. (7) NATHAN HOWES m NABBY PHILIPS, Dec. 2, 1813.

CHILDREN.

418 Lemuel, b Jan. 14, 1815; m Mary Forbes, 1840; he d March, 1856.

419 Asa, b Dec. 30, 1816; m Julia Hayden, and 2d, Mary J. Fuller.

420 Nathan, b Nov. 2, 1818; m Erede Baker, 1842; he d April, 1874.

Polina, b Aug. 19, 1820; m Edwin Johnson, 1844; she d June 2, 1864.

Minerva, b Aug. 18, 1822; m Moses Cook, Aug. 18, 1842.

225

Jo. (7) EZRA HOWES m LYDIA SPAULDING, May 8, 1822, and 2d, Lois Warriner, Dec. 27, 1837; he d June 15, 1855.

CHILDREN.

Mary W., b Nov. 30, 1823; m Peter Goddard.

Lydia F., b Aug. 5, 1825; d Nov. 20, 1832.

226

Jo. (7) CHRISTOPHER HOWES m SUKEY HALL; he d Aug. 25, 1833; she d March 7, 1858.

CHILDREN.

421 Christopher, b Nov. 10, 1806; m Hope Howes Hall; he drowned, April 18, 1838.
Susan, b July 28, 1809; m Josiah Foster.
Paul, b Jan. 14, 1813; d Jan. 1, 1814.
422 Phineas, b Feb. 14, 1815; m Mehitable Vincent.
Sarah, b March 31, 1819; d May 3, 1819.
423 Asa Hall, b Nov. 16, 1820; m Sally Winslow Sears.
Paul, b July 28, 1823; d Jan. 26, 1859.
Sarah Crowell, b March 6, 1830; m Elisha B. Hopkins; she d Oct. 1, 1860.

227

Jo. (7) ALFRED HOWES m LUCY PETTIS DYAS, of Lebanon, Ct.

CHILDREN.

424 James Pettis, b Oct. 27, 1820; m Anne Fuller.
Lucretia, b m J. B. Lord, and d soon after.

228

Jo. (7) ZENAS HOWES m PHILENDA BUELL, at Hampton, N. Y.

CHILDREN.

425 Zenas M., b m Julia A. Smith.
Henry, A., b Not married.

229

Jo. (7) NATHANIEL HOWES m DYER, of Windham, Ct.

CHILDREN.

William Bowen, b dead.
Huldah Maria, b dead.
Twins. { Benjamin D., b dead.
George D., b not married; lives at Windham, Ct.

230

Jo. (7) BARNABAS HOWES m ABAGAIL BASSETT, 1799; he d Sept. 1, 1853; she b Oct. 23, 1781, and d Jan. 23, 1867.

CHILDREN.

426 Enos, b July 19, 1800; m Bathsheba Vincent, Nov. 1, 1827; he d Sept. 23, 1880.

Kimbal, b Aug. 29, 1802; m Lucy Taylor, Jan., 1842; he d Dec. 25, 1870. No children.

Lydia, b Dec., 1804; d July 25, 1865.

Elisha, b Dec. 1, 1806; d 1823.

Elizabeth, b April 15, 1814; d Sept. 30, 1841.

Phebe, b March 4, 1816; d June 30, 1849.

Barnabas, b July 19, 1818; d March 19, 1892.

Abagail, b Aug. 29, 1820.

427 George, b March 26, 1823; m Ruth W. Smith, Oct. 13, 1852.

231

Jo. (7) KIMBAL HOWES m ABAGAIL WHITE, 1806; he d Nov. 10, 1858; she b March 27, 1781; d Nov. 21, 1861.

CHILDREN.

Lucy, b Jan. 8, 1807; m Jacob Jones, May 15, 1828; she d Oct. 17, 1871.

Elizabeth, b Jan. 8, 1807; d Feb. 28, 1807.

Mary, b Nov. 6, 1808; d May 15, 1825.

Abagail, b Dec. 24, 1810; m Phineas M. Wright, May 20, 1830; she d Jan. 18, 1839.

428 Kimbal H., b March 30, 1813; m Sarah Woodard, July 29, 1844; he d Aug. 1, 1879.

Eliza, b May 14, 1815; m Heman Bates, Oct. 2, 1843; she d Sept. 28, 1882.

Albinus, b Jan. 7, 1818.

Sarah, b April 15, 1820; m Atherton Williams, July 7, 1842.

Lois, b April 21, 1823; m Ephraim Williams, Dec. 23, 1841; she d Jan. 18, 1846.

Jo. (7) LEMUEL HOWES m LAVINA TOBEY, Jan., 1809, and had four children, viz.; Polly, Amaziah, Lewis and Ann Eliza.

233

Jo. (7) LEWIS HOWES m.

CHILDREN.

Lewis, b m Harriet Newell Ellis, *nee* Howes.

Freeman, b m Harriet and had two daughters, Harriet and Grace F., who m Edwin S. Phinney. Mr. Howes, and his daughter, Harriet, died in Sacremento, Cal.

234

Jo. (7) THOMAS HOWES m SARAH GLEASON, 1815; he d 1871.

CHILDREN.

Rose Ann, b 1816; d 1838.

Ezekiel, b 1818.

Louisa, b 1820; m Worsely.

Harriet, b 1822; m William Hall.

Thomas, b 1824.

Bathsheba, b 1826; m Mott.

Charles, b 1828.

Moses, b 1830.

Jane, b 1832; m Sutherland.

Philip, b 1834; d in Civil War.

Antoinette, b 1836; d 1838.
Edward, b 1838.
Henriette, b 1841.
This family is scattered in the West.

235

Jo. (7) WILLARD HOWES m POLLY HILL, 1820; he d Nov. 23, 1843. This family is in the West.

CHILDREN.

Rose Vincent, b Nov. 17, 1821; m Prescott Williams, July 2, 1845; he d 1875.
Sarah H., b March 2, 1823; m Jeremiah F. Jackman, Sept. 15, 1845.
William, b Sept. 14, 1824; m Caroline Smith, Dec. 25, 1850; he d April 15, 1880.
429 Ezekiel, b April 12, 1827; m Elizabeth Farrer, Oct. 25 1851.
Angeline, b Sept. 22, 1828; d Sept. 15, 1851.
Edward, b March 30, 1834; d May 2, 1835.

236

Jo. (7) WILLIAM HOWES m NAOMI INGERSOLL, Dec. 8, 1822; he d Nov. 7, 1872. This family is scattered in the West.

CHILDREN.

Persis P., b Oct. 11, 1823; m Luther Rawson, Sept. 25, 1853.
Catharine, b April 10, 1826; m Thomas Rawson, Oct. 28, 1846; she d March 2, 1855.
Willard L., b March 2, 1828; m Maria N. Jones, Feb. 14, 1860.
Nancy Ette, b Feb. 26, 1830; m Robert Eastland, March 4, 1868.

Lucretia J., b Dec. 10, 1832; m Cornelius Fisk, June 8, 1857; she d May 28, 1861.
Fidelia, b June 24, 1837; m Ira Morse.
Mary Ann J., b May 29, 1841; m Robert Cornwell.
Rollin O., b Sept. 14, 1844; m Mary J. Dadson, Jan. 29, 1868.

237

Jo. (7) PHILIP HOWES m LORINDA MORSE, 1832; he d July 1, 1845.

This family is also scattered in the West.

CHILDREN.

Daniel, b 1833.
Truman, b.
Darwin.
Sarah F., b 1843; m Alanson Miller.

238

Jo. (7) DAVID S. HOWES m ABAGAIL LILLY, April 25, 1831, and 2d, Ellen Ashley, Oct. 31, 1866.

CHILDREN.

Harriet E., b May 17, 1832; m Lewis Church, Jan. 27, 1852.
430 Charles, b Dec. 14, 1833; m Sarah Lilly, Nov. 3, 1858.

239

Jo. (7) CHARLES HOWES m MARY A HAWKES, March 3, 1836; he d May 25, 1850.

CHILDREN.

Charles E., b Oct. 1, 1839; m Annie Sloan, June 19, 1865.
Edna, b m J. G. Moore, 1859.
Hattie R., b Jan. 11, 1846; m Lewis A. Clark, Dec. 20, 1866.
David S., b Nov. 28, 1847; m Amy Vincent.

240

Jo. (7) BARNABAS ALDEN HOWES m POLLY C. LAWTON, Nov. 8, 1831; he d June 24, 1861.

CHILDREN.

Benjamin L., b Aug. 30, 1832; m Sarah L. Redding, July 21, 1859, and 2d, Martha Sears, 1873.

George N., b Sept. 28, 1834; m Mary C. Lawton, Feb. 7, 1861.

Franklin, b Aug. 31, 1836; d Nov. 12, 1836.

Susan H., b Feb. 22, 1838; d Nov. 21, 1839.

Susan H., b Sept. 16, 1840; m Frederick G. Howes, Oct. 25, 1864.

241

Jo. (7) MARK HOWES m THANKFUL ELDRIDGE, Dec. 11, 1828; he d Aug. 26, 1884.

CHILDREN.

431 Sylvester, b Oct. 27, 1831; m Cordelia Dyer, Oct. 5, 1856; he d July 2, 1863.

Cordelia, b Aug. 21, 1833; d young.

Rebecca E., b June 19, 1835; m Moses Fisk, Feb. 4, 1863.

432 William C., b Nov. 3, 1837; m Elvira Packard, April 5, 1871.

Willis S., b Dec. 19, 1839; d young.

Charles A., b March 7, 1842.

Francis E., b Feb. 15, 1844; m Lilian Whippe, April 26, 1877.

Azuba, b Jan. 16, 1847.

Mark, b Aug. 8, 1850.

242

Jo. (7) LUTHER HOWES m HEPSIBAH HALL, Oct., 1829; he d Aug. 7, 1855.

CHILDREN.

Maria, b Aug. 15, 1830; m Asa Bryant, Dec. 24, 1850.
C. Freeman, b Dec. 13, 1831; d Nov. 26, 1855.
Luther, b Jan. 9, 1834; d Feb. 22, 1838.
Eliza O., b 1841; d Dec. 13, 1842.
Luther E., b Dec. 26, 1843.

243

Jo. (7) DANIEL HOWES m MEHITABLE MILES, Feb. 7, 1833; he d April 1, 1875.

CHILDREN.

433 Henry A., b March 21, 1834; m Fidelia T. Mantor, Jan. 1, 1861.
Emily M., b Feb. 28, 1839; d June 28, 1868.
Sarah, b June 10, 1845; m Wesley Foster; she d Oct. 16, 1873.
Lucy Abby, b March 1, 1850; d Oct. 24, 1873.

243 1-2

Jo. (7) ISAIAH HOWES m NANCY SEARS.

CHILDREN.

Clinton, b May 8, 1813; d Nov. 15, 1837.
Arletta, b March 12, 1816; d Jan. 31, 1817.
Arletta, b May 17, 1817; d Dec. 23, 1819.
Willard Sears, b Oct. 30, 1819; d Nov. 4, 1819.
Lorenza, b May 21, 1821; m Leander Elmer Mann.
George Washington, b May 8, 1823; m Clara M. Howland.
Martha Custis, b Jan. 3, 1826; m Rev. Ogden Hall, 1855; she d April 18, 1891.
Mary Burr, b Sept. 28, 1828; m Charles R. Brown.
Arletta, b Sept. 9, 1832.

244

Jo. (7) EDMOND HOWES m ANNA HALL, who d Dec. 17, 1863; he d Nov. 9, 1888.

CHILDREN.

Hepsey, b Nov. 9, 1829; m Jeremiah Howes.
Sally Hall, b July 16, 1831; m Warren Hall.
Ann Maria, b Feb. 2, 1837; d Feb. 25, 1889.
434 Frederick, b June 21, 1842; m Phebe Chase.
Joseph Edmond, b July 28, 1845; m Lettie Robbins.

245

Jo. (7) EBEN HOWES m MERCY H. SEARS.

CHILDREN.

Georgianna, b March 20, 1849; d Sept. 30, 1849.
George Edward, b Feb. 7, 1850; d June 28, 1852.
Edward Sears, b Aug. 1, 1853; m.
George Kuyvet, b June 12, 1857.
Hattie Merceda, b Aug., 1865.

246

Jo. (7) JUDAH HOWES m MARY JANE DAVIS, who d April 4, 1891.

CHILDREN.

Rebecca Nash, b March 26, 1829; d May 25, 1855.
Eben Foster, b Sept. 15, 1831; d June 7, 1864.
435 Judah, b April 14, 1834; m wid. Abby Ann Nickerson, *nee* Hall.

247

Jo. (7) JOHN HOWES m LUCRETIA WARD, Dec. 13, 1821; he d Feb. 7, 1839; she d Nov. 7, 1869; lived in Cambridge, N. Y.

CHILDREN.

436 John C., b Oct. 27, 1822; m Mary McKenzie, May, 1844.
437 Orrin, b Jan. 24, 1825; m Mary E. Humphrey, Sept. 28, 1847.
Eliza, b Nov. 24, 1828; d March 26, 1843.
Lydia, b Oct. 7, 1830; m Mason M. Howard, Oct., 1853.

248

Jo. (7) LEONARD HOWES m LUCY BRIGHAM, April 2, 1829, and 2d, Emily Brigham, Aug. 21, 1856; he d Oct. 4, 1873.

CHILDREN.

Mary B., b Aug. 21, 1830; m Emmons P. Bond, May, 1853.
Chester W., b Feb. 11, 1832.
Eliza Ann, b May 28, 1836.
Sarah Ann, b May 28, 1836; m Hartshorn, and d Aug., 1866.
Fidelia Sophia, b April 20, 1842.
Ella Virginia, b May 1, 1849.

BY SECOND WIFE.

Arthur Leonard, b Feb. 11, 1859.

249

Jo. (7) OSBORN HOWES m HANNAH H. CROWELL, and 2d, Abby Crowell, and 3d, Almer E. Curtis.

CHILDREN ALL BY SECOND WIFE.

438 Isaiah Crowell, b July 25, 1838; m Mary H. Nickerson.
Hannah Crowell, b March 17, 1840; d July 15, 1870.
Abbie Crowell, b Aug. 1, 1842.
439 Osborn, b Dec. 8, 1846; m Grace Bartow.

Cornelia Perry, b May 28, 1849; m William A. Donald.
Fanny Filmore, b April 14, 1851; m Bernard Bartow.
440 Frank Herbert, b Feb. 7, 1853; m Jenney R. Osgood.
Anna Gertrude, b July 29, 1854; m Carl Barns.
Edith M., b Nov. 24, 1855.

250

Jo. (7) BARZILLAI HOWES m.

CHILDREN.

Barzillai, b.
Frank, b.
Ezra, b.
Walter, b.
Alfred, b.

251

Jo. (7) FRANKLIN HOWES m MARY HOWES, who d June 26, 1846, and 2d Mary Y. Rogers.

CHILDREN.

Priscilla Hall, b Aug. 28, 1833; d in infancy.
Franklin Morton, b June 21, 1836; d in infancy.
Rebecca Abby, b May 8, 1838; m Augustus Hall, Nov. 13, 1860.
Franklin Orlando, b Aug. 12, 1843; d young.

BY SECOND WIFE.

Franklin Russel, b June 15, 1850; d March 5, 1866.
Mary Baker, b Sept. 12, 1852; m Nathan H. Matthews; she d July 27, 1879.

252

Jo. (7) JOSEPH HOMER HOWES m MINERVA HOWES, and 2d, wid. Mary Y. Howes, *nee* Rogers.

CHILDREN.

Minerva Josephine, b Sept. 2, 1855; m Edmond Clarence Matthews.

Joseph Melville, b Oct. 2, 1858; d Jan. 15, 1867.

Betsey Crowell, b Oct. 15, 1861.

253

Jo. (7) JACOB STONE HOWES m ELIZABETH HOWES, who d May 3, 1853, and 2d, Ann E. Matthews, who d Nov. 24, 1865, and 3d, wid. Jane Harrison, who d Dec. 21, 1869, and 4th, Eunice Howes Crowell; he d July 4, 1880.

CHILDREN.

Robert Walcott, b July 5, 1843; d Nov. 19, 1843.

Charles Edwin, b Aug. 28, 1845; d Dec. 10, 1848.

441 Charles Edwin, b Nov. 20, 1849; m Mary H. Crowell.

Minerva, b Nov. 11, 1851; d Sept. 15, 1852.

BY SECOND WIFE.

Lizzie Matthews, b July 20, 1860; d Dec. 21, 1881.

Jennie Homer, b June 14, 1864; m John Savage; she d Oct. 3, 1885.

BY THIRD WIFE.

Oscar Stone, b Nov., 1867.

254

Jo. (7) EDWIN HOWES m TEMPE HOWES HALL.

CHILDREN.

442 Edwin Herbert, b Nov. 28, 1854; m Chloe Hedge Hall.

Josephine Williams, b Aug. 24, 1857; m Wesley Eugene Greenleaf.

Lilian E., b June 30, 1863; m Wilfred A. Hall.

Willie Grant, b Jan., 1869; d Aug. 15, 1869.

255

Jo. (7) NATHANIEL HOWES m TIRZAH HALL, who d July 8, 1860, and 2d, Deborah Nickerson, Nov. 19, 1863.

CHILDREN.

Infant son, b Oct. 20, 1843; died.
Luther Franklin, b Dec. 21, 1845; d Sept. 5, 1848.
443 Luther Franklin, b Dec. 8, 1848; m Rebecca Dillingham.
Infant daughter, b Aug. 20, 1850; died.
Phebe Hall, b July 20, 1856; died.

BY SECOND WIFE.

Martha Tirzah, b Sept. 8, 1865; m Charles Gerry.
Nathaniel Lincoln, b April 19, 1867; d April 21, 1885.
Charles Butler, b Oct. 22, 1870.

256

Jo. (7) ABIJAH HOWES m KEZIAH HOWES HALL, who d Sept. 15, 1850, and 2d, Rosanna Howes, and 3d, Jerusha Collins Hall.

CHILDREN.

Cynthia, b March, 1844; m Henry Bray Sears.
Rebecca C., b June, 1847; m Bradbury Doe.

BY THIRD WIFE.

Keziah Hall, b Aug. 18, 1856; m C. Henry Clark, July 23, 1884.
444 Abijah Collins, b March 1, 1858; m Clara Louise Crosby.
Seth Hopkins Hall, b June 11, 1860; m Ada M. Baker, April 18, 1886.
Phebe, b Oct. 23, 1861.

257

Jo. (7) ISAAC HOWES m LOUISIANNA KNOWLES.

CHILDREN.

Alice Lee, b Aug. 31, 1861; d Oct. 2, 1862.

258

Jo. (7) JOTHAM HOWES m BETSEY C. SEARS; he d Oct. 3, 1841. (October gale.)

CHILDREN.

445 { Edmond Sears, name changed to Jotham, b July 9, 1839; m Lydia Butler Davis, Dec. 7, 1870.

259

Jo. (7) JEREMIAH HOWES m HEPSEY HOWES.

CHILDREN.

Anna Weston, b Jan. 25, 1852; m Southworth H. Nye.
Jeremiah Wallace, b Sept. 10, 1854; d Sept. 5, 1859.
Wendal Sumner, b Dec. 12, 1858.
Frank Wallace, b March 12, 1864.

260

Jo. (7) NATHANIEL HOWES m PATIENCE HOWES.

CHILDREN.

George Wenthworth, b May 26, 1855; d Jan. 12, 1857.
Ida May, b Aug. 16, 1860.
Esther Grant, b Jan. 14, 1865; d Dec. 28, 1873.
Infant son, b Sept. 2, 1870; d Sept. 6, 1870.

261

Jo. (7) BENJAMIN RUSSELL HOWES m LOUISA ELDRIDGE.

CHILDREN.

446 Charles Russell, b Sept. 1, 1858; m Mary Edna Edwards.
Mary Jane, b Sept. 11, 1860; m John Thacher.

262

Jo. (7) MULFORD HOWES m.

CHILDREN.

Amos, b Sept. 12, 1813; m Catharine Monteith.
Patia, b April 21, 1816; m Jonathan Haven.
Gustavus Adolphus, b d young.

263

Jo. (7) SOLOMON HOWES m MERCY LOVELAND, 1817, and 2d, Achsah Jordan, 1844.

CHILDREN.

Mulford, b July 13, 1823.

BY SECOND WIFE.

Mercy L., b Sept. 5, 1845.

264

Jo. (7) DANIEL HOWES m LUCY KENDRICK.

CHILDREN.

447 Daniel H., b m Hope R. Atkins, 1864.

265

Jo. (7) SETH HOWES m PATIA HOWES.

CHILDREN.

448 Seth C., b m Jedidah E. Ryder, 1853.
Azuba N., b Oct. 24, 1832; m Freeman E. Chase, 1851.
Bethia, b Oct. 25, 1834.

266

Jo. (7) HENRY HOWES m MARY KENDRICK.

CHILDREN.

Mercy Emeline, b Jan. 5, 1831.

Mirriam, b June 25, 1833; m Josiah F. Broadstreet.
449 Henry James, b Jan. 23, 1835; m Anita H. Howes, June 1857.
Azora Evelina, b May 7, 1840.
Rebecca Frances, b Oct. 14, 1842.
450 Richard, b Jan., 1846; m Eliza T. Howes.

267

Jo. (7) JAMES HOWES m SALLY.

CHILDREN.

Serviah Helen, b Nov. 25, 1838.
Mahala Kendrick, b Aug. 26, 1840.
James W., b July 9, 1844.

268

Jo. (7) SPARROW HOWES m EUNICE RYDER.

CHILDREN.

451 Joseph, b m Zerviah Eldridge.
452 Sparrow, b m Adalaide.

269

Jo. (7) KIMBAL R. HOWES m BARBARY J. CROWELL; he d March 9, 1876.

CHILDREN.

453 Solomon, b Dec. 16, 1823; m Margarett A. B. Small, July 27, 1846.
Elizabeth, b Sept. 30, 1825.
454 Kimbal, b Nov. 1, 1827; m Ella Smith, and 2d, Mehitable Smith.
Sophia Smith, b Nov. 21, 1830; m Alexander Nickerson.
Lavinia White, b July 2, 1834; m Edwin F. Doane.

Ezra Crowell, b Nov. 10, 1837; m Margarett
he d 1861.

455 Francis Morton, b June 28, 1840; m Catharine R. Doane.

270

Jo. (7) SOLOMON HOWES m ELIZA TAYLOR, April 14, 1827.

CHILDREN.

456 Zenas T., b m Hattie Hardy, Nov. 26, 1862.
Arethusa, b m John C. Ryder, July 21, 1863.
Mary E., b m Frederick M. Allen, Oct. 19, 1864.
Eliza T., b March 8, 1850.

271

Jo. (7) ALFORD HOWES m THANKFUL M. ELDRIDGE, 1840.

CHILDREN.

Alfred N., b Sept. 11, 1842.
Micajah, b April, 1844.
Martin S., b March, 1846.
George W., b.
Clement R., b.
Wellington, b.
Ernest, b.

272

Jo. (7) GEORGE W. HOWES m ELIZABETH ELDRIDGE; he d March 4, 1870.

CHILDREN.

457 Franklin, b Oct. 10, 1827; m Susannah Hawes, 1853, and 2d, Mercy B. Small, 1861.
458 George W., b July 6, 1832; m Mercy W. Crowell.
Eliza Jane, b May 31, 1835; m Mark F. Nickerson.

273

Jo. (7) JOSHUA HOWES m BETHIA ELDRIDGE.

CHILDREN.

Patty Bangs, b July 14, 1825.
Bethiah E., b Oct. 1, 1838; m Josiah Flynn, Nov. 29, 1863.
Esther S., b Nov. 7, 1840; m Washington Taylor.
Mercy F., b Dec. 12, 1846; m Willis W. Denson.

274

Jo. (7) SAMUEL C. HOWES m EMILY KENDRICK, 1831.

CHILDREN.

Rufus, b June 16, 1833; m Orzeala B. Emery.
Isaac, b June 1, 1836.
Sophia French, b Nov. 28, 1837.
Emeline Frances, b July 22, 1839.
Samuel J., b Dec. 19, 1844.
Pitts E., b.

275

Jo. (7) PITTS HOWES m MERCY RYDER, July, 1833.

CHILDREN.

Mercy Maria, b Nov. 21, 1835.

276

Jo. (7) EZRA HOWES m MARY YOUNG.

CHILDREN.

Ezra, b July 9, 1821.

27

Jo. (7) ISAAC HOWES m TEMPERENCE ELDRIDGE.

CHILDREN.

Eliza, b March 12, 1829.

278

Jo. (7) JOSEPH HOWES m ANN LONG, 1838.

CHILDREN.

Ann-Etta, b July 20, 1840; m Stephen F. Hinckley, 1863.
Joseph, b March 8, 1843.
Selena C., b July 19, 1845; d Feb. 19, 1865.
John P., b Jan. 9, 1848; m Esther N. Dill, Oct. 17, 1870, and 2d, Ruth A. Baker, July, 1875.
Elizabeth B., b July 16, 1850; m Benjamin F. Patterson, Feb., 1873.
Ezra F., b m Jessie Alma Crowell, May, 1884; she d 1889; he d 1892; They left two children, names unknown.

279

Jo. (7) STEPHEN HOWES m POLLY CROWELL.

CHILDREN.

Stephen, b Sept. 1, 1823; m Mercy A. Gill, 1844.

280

Jo. (7) EPHRAIM HOWES m REBECCA RYDER, Oct. 25, 1823; he d Nov. 4, 1834.

CHILDREN.

Ephraim, b m Priscilla H. Doane. They had one daughter, Rebecca S.

281

Jo. (7) DAVID HOWES m (1st wife unknown); 2d wife, THEDA WELCH.

CHILDREN.

459 David, b m Eliza Jane Howes.
460 Whitman, b m Ruth A. Kendrick, and 2d, Mary A. Covel.

461 Sylvanus B., b m Susan M. Eldridge.
462 Ephraim, b m Clara Welch.

There were four other children, Andrew, Everett, Henry and William, of whom there is no further record.

282

Jo. (7) UZZIEL HOWES m LOUISA WIXON; he d Sept. 25, 1883.

CHILDREN.

Melissa D., b Jan. 5, 1838; d April 20, 1846.
Uzziel, b March 24, 1840; d April 22, 1846.
Louisa, b Sept. 5, 1842; m Abner L. Ellis.
Salome Rogers, b Sept. 19, 1846; d Sept. 30, 1870.
Uzziel William, b March 23, 1849; m May Louise Darling.
Mary Snow, b June 11, 1851; m Charles H. Gard; she d Sept. 24, 1877.
Sophronia Kelley, b Oct. 7, 1853; d March 29, 1872.
463 Amos Wixon, b April 13, 1856; m Mary B. Street.
Almira Taylor, b Nov. 8, 1858.
Martha Judson, b Jan. 13, 1862.

283

Jo. (7) DAVID HOWES m HANNAH WALKER.

CHILDREN.

Emily, b m Uzziel Pierce.
Elnora, b m James Snow.
David M., b m Ella Howes.
Modena, b
Minnie, b.

284

Jo. (7) SETH ALLEN HOWES m JULIA ANN BAKER; he d Oct. 28, 1889.

CHILDREN.

Seth, b Jan. 11, 1849; m Maria Long; he d July 20, 1884.
Julia Frances, b Oct. 5, 1852; m Clementine Baker.

285

Jo. (7) THOMAS HOWES m ESTHER DOWNES NICKERSON.

CHILDREN.

Phebe D., b 1866.

286

Jo. (7) FRANCIS HOWES m MARIA E. HOWES, and 2d, Hattie T. Burt.

CHILDREN.

Melissa Dalmar, b Sept. 26, 1857; m Albert R. Howes.

BY SECOND WIFE.

Lizzie T., b Aug. 16, 1877.

287

Jo. (7) NEHEMIAH DOANE HOWES m MARY ANN NICKERSON.

CHILDREN.

Edward Grafton, b Sept. 20, 1862; m Georgie M. Eldridge.

288

Jo. (7) ISAIAH HOWES m REBECCA ATWOOD.

CHILDREN.

Alonzo, b m Sisson.
Ella, b m David N. Howes.

289

Jo. (7) SYLVANNS K. HOWES m DIADAMA EDWARDS.

CHILDREN.

Emily Francis, b Nov. 30, 1857; m Henry Crowell.
Grace Ann, b Aug. 13, 1876.

290

Jo. (7) LORING E. HOWES m SOPHIA HUMPHREY.

CHILDREN.

William, b Oct. 23, 1847; m Salome R. Howes.
Loring Sears, b Nov. 23, 1852; d Feb. 23, 1854.
Polly Eldridge, b April 29, 1853; d May 26, 1888; m Oliver Kelley.
Salome R., b Feb. 23, 1871; m Lincoln Garfield.

291

Jo. (7) SHUBAEL S. HOWES m DORCAS N. ELDRIDGE.

CHILDREN.

Isaiah Sears, b May 7, 1856.
Lincoln, b.
Rebecca Albert, b March 26, 1858; d April 28, 1859.
Rebecca B., b Jan. 29, 1869; d Nov. 1, 1876.
Shubael B., b.

292

Jo. (7) EZRA HOWES m CYNTHIA ELDRIDGE.

CHILDREN.

Diadama Freeman, b Oct. 15, 1857.
Infant son, b Aug. 12, 1862; d Aug. 17, 1862.
Willie Ezra, b March 5, 1869.

Josiah Lincoln, b.
Cynthia May, b.

293

Jo. (7) JOSHUA ELDRIDGE HOWES m NANCY M. HUMPHREY.

CHILDREN.

Mary Eva, b Sept. 17, 1861.
Jemima B., b March 22, 1864.
Olive P., b Sept. 9, 1873.
Joshua I. L., d Jan. 26, 1877.

294

Jo. (7) ELNATHAN D. HOWES m NELLIE LOTHROP.
Had one child, died in infancy.

295

Jo. (7) SEARS BERNARD HOWES m BETSEY K. CROWELL.

CHILDREN.

Bessie N., b Jan. 19, 1876.

296

Jo. (7) HENRY CHARLES HOWES m POLLY B. BAKER.

CHILDREN.

Ina W., b Dec. 23, 1879.

297

Jo. (7) CYRUS HOWES m DESIRE WIXON.

CHILDREN.

George, b.

Infant, b Sept. 27, 1874.
Eddy C., b.
Melissa D., b Jan. 1, 1877.

298

Jo. (7) ISAIAH S. HOWES m ANNA ELLIS.

CHILDREN.

Maria E., b March 11, 1871.
Luther C., b Jan. 16, 1872; d Nov. 13, 1877.
Isaiah Almond, b Feb. 6, 1883.

299

Jo. (7) AMOS FRANCIS HOWES m ELLEN KENDRICK; he d Oct. 15, 1888.

CHILDREN.

Mary P., b Jan. 6, 1872; m Luther F. Whittemore.
Infant, b Dec. 22, 1874.

300

Jo. (7) SAMUEL HALL HOWES m ESTHER RYDER, Jan. 25, 1825.

CHILDREN.

Everett, b.

301

Jo. (7) THOMAS HOWES m BASHABA CROWELL, March 4, 1826.

CHILDREN.

Thomas, b Did not marry.

302

Jo. (7) BENJAMIN CROWELL HOWES m BETHIA R. HOWES, 1834.

CHILDREN.

Mary Webster, b July 8, 1838; m George A. Taylor.
Benjamin T., b Aug. 9, 1843; m Maria A. Holt.
Joseph N., b Oct. 31, 1850; m Clara H. Flynn, Dec., 1879.

302 1-2

Jo. (7) DAVID HOWES m ABAGAIL YOUNG, 1825.

CHILDREN.

David, b	d young.
Edwin, b.	
David H., b	m Roselia Nickerson.
Mercy A., b	m Horatio Howes, 1851.

303

Jo. (7) WILLIAM HOWES m ELIZABETH B. NORTON, May 19, 1827.

CHILDREN.

William, b	m Charlotte E. Bassett, Jan., 1855.
Anna G., b	m Alpheus F. Eldridge, Aug., 1858.
Elizabeth B. N., b	m Richard F. Shepard, June, 1865.

464 Charles F. S., b 1832; m Izette Nickerson, Nov. 1854; he d Jan. 25, 1874.
David E., b.

304

Jo. (7) ZENAS T. HOWES m HARRIET HARDY.

CHILDREN.

Eliza H., b May 29, 1864; m Benjamin W. Bevins.
Walter E., b June 17, 1866.
James T., b Oct. 23, 1867.
Zenas A., b Aug. 12, 1871.
Isaac F., b March 7, 1881.

305

Jo. (7) JOHN HALL HOWES m EMELINE SPARROW, 1847.

CHILDREN.

John James, b Sept. 13, 1850; m Arlissa Harding, 1874. They had one daughter, Florence E.

306

Jo. (7) ENOCH HOWES m AZUBA HARDING.

CHILDREN.

465 Enoch H., b Nov. 29, 1816; m Patia H. Atwood.
Richard, b Aug. 15, 1818.
Mary Ann, b Nov. 10, 1822.
Charles, b Oct. 25, 1825.
Amitta, b Oct. 25, 1829.
Erastus, b July 3, 1834.
Amitta, b Dec. 26, 1837; m Henry James Howes.

307

Jo. (7) COLLINS HOWES m RHODA BANGS.

CHILDREN.

Tabitha, b Oct. 14, 1815.
Rhoda, b Jan. 16, 1817.
466 Collins, b Feb. 16, 1819; m Phebe G. Bearse, and 2d, Hannah G. Hammond.

Dorinda, b m Sylvester K. Small.
Celestia B., b May 2, 1821; m Simeon Taylor.
Horatio, b 1829; m Mercy A. Howes, 1851.

308

Jo. (7) REUBEN HOWES m BETSEY CROWELL.

CHILDREN.

Tudor, b Doubtful.
Reuben, b.
Zadock Crowell, b Sept. 27, 1817.
Bashaba S., b July 29, 1819; m Hebard.
Betsey, b Sept. 16, 1821.

309

Jo. (7) RICHARD HOWES m SUSAN MAYO.

CHILDREN.

Richard S., b Dec. 5, 1843.

310

Jo. (7) ELIJAH S. HOWES m SUSAN S. WEEKS.

CHILDREN.

Elijah, b.

311

Jo. (7) SAMUEL HOPKINS HOWES m ELIZABETH TAYLOR.

CHILDREN.

Rebecca, b Dec. 1, 1833.
Elizabeth P., b Jan. 1, 1836.
Mehitable H., b Feb. 15, 1838; d July 30, 1842.
Tabitha Collins, b Nov. 17, 1840.

Samuel H., b Dec. 14, 1842; m Mary G. Silver, Aug., 1863.
Seth T., b 1847; d May 6, 1864.
John H., b Dec. 24, 1849; m Lenora B. Eldridge, Nov., 1871.

312

Jo. (7) JAMES HOWES m JULIAN HOWES; he d March 8, 1861.

CHILDREN.

Alsa Seabury, b Dec. 8, 1833; m Dean Smith Sears.
Calvin Warren, b May 17, 1835; d April 26, 1836.
James Calvin, b May 19, 1837; d March 10, 1839.
Julia, b June 1, 1839; m Thomas H. Bain.
Mary Eldridge, b Sept. 9, 1843; m Arthur Rice.
Otis Simeon, b May 19, 1846; m
Has two daughters.
James Wesley, b Nov. 8, 1848; d July 27, 1851.
467 Uriah, b Sept. 3, m Adela A. Whiting.

313

Jo. (7) CALVIN HOWES m ABBY HOWES; he d April 9, 1844; she d Jan. 4, 1845.

CHILDREN.

468 Calvin Clark, b Feb. 3, 1840; m Sarah Freeman Hall.
Abby Frances, b April 14, 1844; d Sept. 20, 1844.

314

Jo. (7) WINSLOW HOWES m POLLY HOWES, who d June 20, 1884; he d June 20, 1885.

CHILDREN.

469 Joseph Crosby, b April 22, 1837; m wid. Miranda Kenney, July 24, 1859; she d Feb. 10, 1869; he d July 11, 1881.

315

Jo. (7) JOHN HOWES m SABRA SEARS; he d Aug. 21, 1872; she d March 18, 1891.

CHILDREN.

470 John Winslow, b March 14, 1850; m Elizabeth C. Crowell.

471 Thomas Sherburne, b May 26, 1852; m Annette Freeman Hall.

Mary Emma, b Dec. 1, 1854; m J. Wallace Smalley.

316

Jo. (7) JAMES WINSLOW HOWES m ROXELLA WHEELER; he d Nov. 24, 1886. They had two children, James E., and Frank.

317

Jo. (7) ERASTUS FAY HOWES m ISABELLA CRANE. They had four children, James, Calista, Isabella, and Olla.

318

Jo. (7) WILLIAM ALONZO HOWES m LAURA POMEROY; he d Sept. 10, 1879. They had two sons, William and Alfred.

319

Jo. (7) LORENZO LYMEN HOWES m SARAH JONES, They had two sons, James and John.

320

Jo. (7) FRANCIS EDWIN HOWES m JULIA CHURCH; he d Feb. 21, 1863. They had five children, Julia, Mary, Edwin Porter, Horace Spencer and Amelia.

321

Jo. (7) REUBEN HOWES m MARY G. HINCKLEY, and 2d, Hannah Marston, Dec. 1, 1831; she b June 14, 1800.

CHILDREN.

Elizabeth, b 1820; m Warren Marston.
Charles L., b 1822; d Dec. 25, 1851.

BY SECOND WIFE.

Mary H., b Nov. 5, 1832; m Charles Bassett.
Hannah M., b Feb. 8, 1835; m Seth Taylor.
472 Albert, b Jan. 29, 1838; m Mary Burns.
473 Reuben, b Dec. 9, 1841; m Mary Bassett.

322

Jo. (7) JEREMIAH HOWES m CATHARINE STARKS.

CHILDREN.

Jewett, b.
474 Oren, b Jan. 25, 1852, at Brighton, N. Y.; m Carrie G. Hill, Nov. 17, 1875; she d Oct. 16, 1879, and 2d, Verna Blake, Oct. 27, 1880; she d Aug. 30, 1890.
475 Henry K., b Aug. 30, 1853, at Brighton, N. Y.; m Theresa Whitehouse, Nov., 1876; she d Nov. 27, 1890.

323

Jo. (7) SAMUEL CLARK HOWES m MARY ETTA YORK, Oct. 3, 1837; she d Feb. 10, 1875; he d Feb. 16, 1875.

CHILDREN.

Mary Catharine, b Sept. 4, 1838; d Sept. 18, 1838.
Julia Ann, b Aug. 2, 1839; d Aug. 3, 1839.
George Henry, b Sept. 21, 1840; m Mary J. Rowe, Dec. 21, 1865; he d Feb. 18, 1867. No children.
Mary Jane, b Aug. 29, 1842; d Oct. 27, 1844.
Fidelia Ann, b July 29, 1846; m Samuel Sterns, of Sheffield, Mass., Dec. 30, 1868; she d Oct. 27, 1878.
Ellen Maria, b Feb. 12, 1850; m Cyrus H. Carpenter, of Stockbridge, Sept. 24, 1873. Have two children.
Harriet Augusta, b Feb. 9, 1852; d Dec. 1, 1861.

324

Jo. (7) EZRA FRANKLIN HOWES m MARY JANE ROBB, of Webster, N. Y.; she d Feb. 13, 1879; he d Feb. 13, 1891.

CHILDREN.

Francis, b May 31, 1840; d Sept. 5, 1840.
George Edmond, b Aug. 13, 1841. No children.

325

Jo. (7) AMOS HOWES m CAROLINE COLE, at Adrian, Mich., Feb. 3, 1847.

CHILDREN.

Deborah, b June 8, 1848; m William Detman.
Julia, b March 18, 1850; m Thomas F. Dailey.
476 Warren I., b Aug. 28, 1852; m Addie Jones, Oct. 28, 1879.
Sally, b Sept. 17, 1854; m David C. Page.

326

Jo. (7) PARKER HOWES m LUCY BENNETT, at Adrian, Mich., April 17, 1845.

CHILDREN.

477 Austin W., b Aug. 3, 1848; m Arvilla Diamond.
Janette, b Dec. 31, 1849; m William Ball.
Catharine, b m Michael Sullivan.

327

Jo. (7) CHARLES J. F. HOWES m PARISINA GRIFFIN, at Rome, Mich., Sept. 14, 1865; she b Jan. 8, 1841.

CHILDREN.

Eugenie, b Aug. 19, 1866.
John Ezra, b Oct. 30, 1867; d July 31, 1874.
Mark T., b Feb. 22, 1872.

328

Jo. (7) JAMES B. HOWES m MAGGIE A. BYERS, Dec. 24, 1861; she b April 2, 1847.

CHILDREN.

478 Charles Byers, b Nov. 30, 1862; m Effie May Brooks, Nov. 10, 1887.
Mary Ella, b Aug. 4, 1864.
Mattie Amelia, b June 23, 1866; m Norman Hoffman, May 15, 1890.
Eliza Frances, b March 16, 1870.
John Willie, b Aug. 10, 1872; d Dec. 22, 1872.

329

Jo. (7) ALFORD B. HOWES m ELLEN A. MOORE, at Adrian, Mich., March 31, 1869.

CHILDREN.

Claude S., b March 2, 1872.
Ike A., b July 10, 1874.
Myrta E., b Oct. 18, 1876.
John F., b March 9, 1878.

330

Jo. (7) HENRY H. HOWES m MARY E. LAUR, at Adrian, Mich., Dec. 24, 1868.

CHILDREN.

Alma A., b March 20, 1870.
B. L., b Dec. 29, 1872.

331

Jo. (7) THEODORE I. HOWES m MARY E. GARDNER, at Adrian, Mich., April 17, 1878.

CHILDREN.

Earl J., b June 21, 1879.

332

Jo. (7) JAMES PAINE HOWES m MARGARETT JONES.

CHILDREN.

Sarah, b July 21, 1861; m Frank J. Prouty, Jan. 24, 1889.
Hannah W., b Dec. 3, 1866; d Aug. 7, 1869.

333

Jo. (7) AUGUSTINE HOWES m JERUSHA HALL, who d Sept. 28, 1887; he d Feb. 22, 1881.

CHILDREN.

479 Henry Francis, b Oct. 18, 1840; m Mercy Caroline Howes, July 12, 1863, and 2d, Eugine Heline Maud Turner.
Mehitable Hall, b Aug. 4, 1842; m Amos Kendal Mallon.
480 Walter Fessenden, b Feb. 23, 1852; m Nellie F. Matthews.

334

Jo. (7) FRANCIS HOWES m ETHELINDA WIXON; he lost at sea, Dec., 1839.

CHILDREN.

Augusta Frances, b March 10, 1838; m Andrew P. Walcott, and 2d, Tripp.

Ethelinda F., b Dec. 29, 1839; d Aug 28, 1840.

335

Jo. (7) PETER HOWES m HANNAH SEARS HOWES; he lost at sea, March 25, 1852; she d Dec. 3, 1883.

CHILDREN.

Mary Adalaide, b Aug. 11, 1839; m John W. Nickerson.

481 Russel Everett, b July 29, 1841; m Eleanor Kelley, Nov. 29, 1865; she d Sept. 6, 1868, and 2d, wid. Mary Elizabeth Eldridge; he d May 5, 1890.

Carlton, b Jan. 9, 1844; d Sept. 21, 1848.

Hannah Sears, b Nov. 30, 1846; d Sept. 2, 1848.

Hannah Sears, b June 26, 1849; d Sept. 28, 1851.

336

Jo. (7) JOSHUA C. HOWES m PRISCILLA HOWES, Jan. 11, 1844.

CHILDREN.

Flora, b June 12, 1847.

Florence, b Oct. 12, 1849; m Thomas Bassett Howes, and d May 28, 1880.

Wallace, b Sept. 15, 1851; d Feb. 10, 1852.

Priscilla, b March 24, 1854; d Aug. 22, 1854.

337

Jo. (7) CALEB BATES HOWES m RUTH who d Aug. 10, 1838, and 2d, Thankful Baker, who d May 21, 1842, and 3d, Baker, and 4th, wid. Molly Chase, who d Feb. 27, 1887; he d Sept. 9, 1884.

CHILDREN.

Sabrina, b June 22, 1832.
Mary, b May 14, 1836.
Infant daughter, b Aug. 1, 1838; died.

BY SECOND WIFE.

Henry, b May 13, 1842; d June 24, 1842.

338

Jo. (7) ABNER HOWES m ELIZABETH DAY, who d April 20, 1864; he d Oct. 7, 1865.

CHILDREN.

Ella Imogene, b Aug. 27, 1856; d Jan. 1, 1857.
Abner, b 1861; lived nineteen days.
George Alfred, b.

339

Jo. (7) ALFRED HOWES m ELIZA WRIGHT; he d Aug. 29, 1882.

CHILDREN.

Edna Jane, b Aug. 2, 1859; m Samuel Gaston Davidson, July 9, 1891.
Abby Christina, b April 20, 1862.
Eliza Florence, b May 24, 1864; m George Whorf, June 4, 1885.
Alfred, b July 16, 1866.

340

Jo. (7) ALLEN HOWES m TEMPERENCE LEWIS.

CHILDREN.

Lizzie L., b m Thomas J. Smith, July 10, 1866.
Edith W., b m Charles H. Handy, Nov. 7, 1872.
Allen P., b Feb. 10, 1862.

341

Jo. (7) ELISHA HOWES m HELEN EASTERBROOKS; he d Feb. 11, 1878.

CHILDREN.

Charlotte E., b m Harry N. Swift, Oct. 30, 1879; she d May 18, 1888.

Elisha C., b Sept. 10, 1864; m Hattie Peck, Oct. 10, 1888.

342

Jo. (7) ELISHA THOMAS HOWES m SARAH PHINNEY.

CHILDREN.

Edson Parker, b 1873.

They also had one other son and two daughters, who died young.

343

T. (7) LEVI HOWES m MYRA HOWES, and 2d, Eliza J. Davis.

CHILDREN.

482 Levi Anthony, b Aug. 13, 1845; m Eliza T. Howes.

BY SECOND WIFE.

Austin Preble, b Oct. 3, 1853; m.

Myra Eliza, b July 29, 1856; m Nathan C. Sears, Jan. 11, 1884.

Helen Luella, b July 17, 1858; m Zebina K. Doane.

344

T. (7) WILLIAM FREDERICK HOWES m BETSEY H. MILLER; she d June 17, 1859, and 2d, Margarett J. Homer; he d Nov. 4, 1878.

CHILDREN.

Eleanor, b March 23, 1842; d Sept. 7, 1843.
William Frederick, b Dec. 19, 1845; d May 30, 1865.
{ Hannah, b Oct. 31, 1849; d Sept. 25, 1872.
{ Benjamin Parker, b Oct. 31, 1849; d July 23, 1876.
483 Stephen Miller, b Dec. 31, 1852; m wid. Etta Lapham, *nee* French, who d May 13, 1885, and 2d, Zilla Gregar, March 17, 1888.
Nathan Clarence, b April 27, 1857; d May 6, 1858.

BY SECOND WIFE.

Bertha, b April 12, 1862.

345

T. (7) DAVID PORTER HOWES m TEMPERENCE LEWIS LOTHROP.

CHILDREN.

484 George Porter, b Aug. 25, 1840; m Carrie A. Farnsworth.
Eben Lothrop, b July 1, 1842.
Deborah Bassett, b June 22, 1847; m Christopher Walter Hall, 1869.

346

T. (7) ALLISON HOWES m MARY C. LINCOLN.

CHILDREN.

Allison, b Aug. 23, 1854.
Anthony, b July 19, 1860.

347

T. (7) GEORGE HOWES m POLLY TOBEY; he d Sept. 1, 1887.

CHILDREN.

Keziah, b June 27, 1828; d Feb. 9, 1831.
Keziah, b May 24, 1832; d Nov. 1, 1887.
Ruth, b May 20, 1834; m Leonard Weston.
Mary A., b Sept. 1, 1837.
Huldah Anna, b.

348

T. (7) EDWARD SEARS HOWES m MARY A. and 2d, Abagail Howes, who d Sept. 15, 1859, and 3d, Desire Howes; he d Feb. 5, 1885.

CHILDREN.

Edward A., b March, 1844; d Jan., 1845, age, 10 months.

349

T. (7) ZEBINA HOWES m LOUISA BANGS KELLEY.

CHILDREN.

Lydia Pauline, b Dec. 25, 1859; d June 27, 1862.
Edward Sears, b Nov. 22, 1862; m Jennie Philips.
Bangs Kelley, b Nov. 22, 1865; m Luella Chase.
Mary Louise, b Sept. 12, 1869; d Oct. 6, 1870.
Sophia May, b April 26, 1871.
Zebina Horton, b Nov. 3, 1873.
Susan, b July 12, 1876.
Marcus Hall, b March 28, 1881.

350

Je. (7) SAMUEL ALFRED HOWES m CORNELIA RAYMOND, March, 1817.

CHILDREN.

485 Alfred Fitch, b Nov. 25, 1817; m Mary S. Burl, of Lawrenceburg, Ind.

486 Samuel Robert, b March 31, 1820; m Mary L. Hanna, June, 1843.
George, b.
Mary Ann, b March 21, 1828; d Feb. 16, 1854.
John Lane, b Aug., 1831; d March 25, 1861.
487 George Erasmus, b April 3, 1835; m Eliza Jane Perdry.
488 Henry Uriah, b April 24, 1840; m Elizabeth Collins, and 2d, Villia Crowder Bain.

351

Je. (7) JEREMIAH HOWES m ELIZA HALL, who d Feb. 3, 1865; he d July 8, 1853.

CHILDREN.

489 Prince, b April 1, 1833; m Mary Palmer Hall, who d Sept. 29, 1867, and 2d, Mary Twiss.
Priscilla Crowell, b Oct. 15, 1835; d Dec. 28, 1860.

352

Je. (7) THOMAS PRINCE HOWES m DEBORAH BASSETT; she d July 7, 1860.

CHILDREN.

Thomas Bassett, b Dec. 12, 1843; d Sept. 12, 1848.
William Crowell, b April 8, 1846; d Sept. 8, 1848.
490 Thomas Bassett, b April 20, 1849; m Florence Howes, Nov. 12, 1874; she d May 28, 1880, and 2d, Lavelle Comstock, May 7, 1884.
491 William Crowell, b Jan., 1850; m Joan Hall Crocker Howes, July 20, 1876.
Martha Prince, b Feb. 28, 1856; m Richard Henry Hefler, Jan. 16, 1889.
Richard Evans, b June 25, 1860; d Aug. 12, 1861.

353

Je. (7) OREN HOWES m SUKEY NYE HOWES; she d Aug. 11, 1885; he d April 10, 1887.

CHILDREN.

Infant, b March 21, 1844; d before named.
Infant, b July 10, 1845; d " "
Infant, b May 21, 1853; d " "

354

Je. (7) CYRUS HOWES m HANNAH CROWELL, who d Oct. 13, 1854, and 2d, wid. Chloe Hedge, *nee* Crowell, Sept. 26, 1858, and 3d, wid. Love C. Eldridge, *nee* Robbins, Sept. 1, 1866; he d March 26, 1871.

CHILDREN.

492 Barnabas Crowell, b July 28, 1839; m Rebecca W. Wood; he d March 7, 1892.
Maria C., b Sept. 1, 1842; d Feb. 1, 1846.
Hannah H., b Sept. 1, 1844; d Sept. 21, 1844.
Cyrus P., b Nov. 24, 1848.
{ Hannah, b July, 1851; d Sept. 5, 1851.
{ Maria C., b July, 1851; d Sept. 8, 1851.

355

Je. (7) ALEXANDER HOWES m EMILY CROSBY, June 3, 1854; he d March 1, 1889.

CHILDREN.

Bessie E., b June 9, 1860.
Anna G., b May 23, 1868.
Willis, b Dec. 13, 1871.

356

Je. (7) GORHAM BAKER HOWES m ANNA JENNEY.

CHILDREN.

Elizabeth, b.

357

Je. (7) WILLIS HOWES m MARY E. DYAS.

CHILDREN.

Willis H., b Lives in Lockport, N. Y.
Clara, b.

358

Je. (7) DANIEL HOWES m SARAH ALLIS.

CHILDREN.

493 Oren V., b 1810; m Lucretia Blinn, 1836.
494 Reuben, b 1811; m Sally Pettit.
Polly, b 1813; m Harvey Gott, 1837. They had eight children, viz.; Story, b 1838; m Janette Van-Densen; Adalaide, b 1840; Sarah, b 1842; d 1844; Eliza, b 1844; m Reuben Washburn; Mary, b 1846; Harvey, b 1848; m Ella Shepardson; John, b 1850; m Fanny Cadman; Anna, b 1853; m Seymour Westover.
Olive, b 1814; m Cecil Phelps, 1833; she d 1843; had one child, Cromwell, b 1835.
Delia, b 1815; m Timothy Bailey, 1836; she d 1862; had one child, Almond, b 1838.
Minerva, b 1817; m Arrien Holdridge, 1842; she d 1870; had two children, Frances, b 1844; m Braman; George, b 1846; d in battle, 1863.
494 1-2 Daniel Reed, b 1819; m Lovisa Cadman, 1842.
495 Rufus, b 1823; m Mary Kellogg, 1846.
Harriet, b 1825; m Joseph Braman, 1843; had one child, Jenney, b 1852.
496 David, b 1827; m Clarissa Reynold, 1853.

497 Russell W., b 1829: m Rachael Dykeman, 1858, and 2d, Hattie Van-Densen, 1866.

Elbridge, b 1831; d 1838.

Mary, b 1832; m Walter Almstead, 1850; she d 1881; she had six children, viz.: Charles, b 1852; m Sarah Rossman; Jane, b 1860; m Joseph Perchee, 1890; Harriet, b 1864; m Albert Haner, 1881; George, b 1866; m Etta Hitchock, 1885; Elizabeth, b 1868; m William Williams, 1888; John, b 1870; m Sarah Scott, 1889.

359

Je. (7) REUBEN WING HOWES m MELISSA AUGUSTA TOWNSEND, Jan. 24, 1837.

CHILDREN.

Josephine Virginia, b Dec. 8, 1837; d Sept. 11, 1838.

Oliver Perry, b June 23, 1839; d Jan. 31, 1841.

498 Reuben Wing, b Jan. 31, 1841; m Emily Breeden, Nov. 15, 1864.

499 Seth Howard, b May 5, 1842; m Alice D. Perry, Feb. 8, 1866.

500 Leander Townsend, b July 1, 1844; m Annie Landon, Feb. 19, 1873.

Frederick Alva, b Sept. 21, 1846.

Jessie Florence, b Aug. 12, 1848.

Harry Horton, b Jan. 12, 1850; d March 18, 1889.

John Townsend, b Jan. 12, 1856.

Stephenia May, b May 30, 1860; d Dec. 31, 1860.

360

Je. (7) DANIEL HOWES m MERCY LINCOLN HOWES; he d at sea, June 20, 1843; she d April 7, 1889.

CHILDREN.

501 Reuben, b Sept. 23, 1832; m Margarett Brown.
502 Daniel Willis, b Feb. 23, 1835; m Abby J. Nye.
Mercy Caroline, b Aug. 12, 1843; m Henry Francis Howes.

361

Je. (7) FREDERICK HOWES m ELIZA F. MERIAM, of Cambridge, Mass.; he d Jan. 26, 1882.

CHILDREN.

Lucy Ada, b Oct. 9, 1843; d Dec. 26, 1845.
Lucy Ada, b July 4, 1845.
Mary Eliza, b May 27, 1847.
Cora Meriam, b July 8, 1849.
Emma Isadore, b Jan. 21, 1852; d Feb. 27, 1852.

362

Je. (7) EDWARD HOWES m SARAH HALL; he d July 15, 1841.

CHILDREN.

{ Josiah Hall, name changed to
{ Edward, b Oct. 8, 1836; m and d June 22, 1865.

363

Je. (7) PHILIP HOWES m wid. SARAH HOWES, *nee* HALL, who d Dec. 21, 1890.

CHILDREN.

Sarah Avis, b Oct. 8, 1844; m Hiram E. Baker.
Lucy Frances, b Nov. 24, 1848; m Joel Brainard Hall.
Philip Daniel, b July 11, 1853.

364

Je. (7) SAMUEL HOWES m MEHITABLE H. BAKER, who d Jan. 1, 1866.

CHILDREN.

William H., b Sept. 29, 1836; d Dec., 1836.
Juliette Starks, b Dec. 11, 1842; m Clinton O. Anderson.
Samuel Jennings, b Sept. 18, 1845; m Sally Sampson.

365

Je. (7) WILLIAM BASSETT HOWES m HANNAH JEWETT COLBURN; he d April 17, 1860.

CHILDREN.

Josephine Colburn, b June 17, 1846; d April 15, 1855.
Mary Elizabeth, b June 20, 1851; d April 29, 1855.

366

Je. (7) JAMES STURGIS HOWES m LYDIA HOWES; he d May 14, 1890.

CHILDREN.

Lydia Hall, b Nov. 18, 1845; m Charles Hall.
503 James Freeman, b April 10, 1847; m Sarah E. Stone; he d April 2, 1891.
Eliza Taylor, b May 13, 1849; m Levi Anthony Howes.
Susan Sears, b July 4, 1852; m Warren Sears, Dec. 20, 1887.

367

Je. (7) FREEMAN HOWES m EMILY ANDERSON.

CHILDREN.

Mary Anderson, b April 15, 1854; m Allen H. Knowles.

368

Je. (7) ANSEL HOWES m wid. ETHELINDA HOWES, *nee* WIXON, and 2d, wid. Mary Y. Howes, *nee* Rogers, Dec. 25, 1871; he d Jan. 7, 1889.

CHILDREN.

Ansel Preston, b Aug. 28, 1841; d Sept. 25, 1842.
504 Ansel Preston, b April 12, 1843; m Nellie Moore.
Ethelinda Wixon, b June 19, 1845; m Thomas Royle.
{ Susanna Smith, b Oct. 25, 1846; m Danforth H. Chase.
{ Charity Ann, b Oct. 25, 1846; m Joseph A. Burns.
Helen Mar, b Oct. 1, 1848; m Charles F. Smith.
John Adams, b June 1, 1850.
Joshua Wixon, b March 12, 1853.
Charles Abbott, b Aug. 21, 1854.

369

Je. (7) LORING HOWES m ADALINE H. CROWELL; he d Oct. 27, 1869.

CHILDREN.

Adaline Crowell, b June 9, 1839; m Albert Baker.
Sarah C., b March 15, 1847; d.
George L., b Feb. 1, 1855; m.

370

Je. (7) THOMAS SMITH HOWES m DEBORAH HOWES.

CHILDREN.

505 Thomas Eugene, b Jan. 11, 1850; m Mary Rayner, Dec., 1879, and 2d, Grace J. Donaldson.
Martha S., b April 15, 1852; d July 6, 1858.
Nellie Smith, b July 26, 1868.
Martha Deborah, b May 3, 1870.

371

Je. (7) SOLOMON HOWES m BETSEY CROWELL; he lost at sea, Nov., 1853.

CHILDREN.

Uphelia B., b July 9, 1851; d Feb., 1855.
Solon, b Feb. 19, 1854.

372

Je. (7) LEONARD HOWES m SARAH MAHONEY, June 17, 1856.

CHILDREN.

Sarah Leonard, b Jan., 1859.
Antoinette Evelyn, b April 12, 1860; d Jan. 16, 1876.
Eva Augusta, b Sept. 13, 1863; d Dec. 18, 1873.
Fletcher, b Sept. 1, 1874.

373

Je. (7) HARVEY HOWES m LYDIA CROWELL HALL, Aug. 14, 1866; he d Feb. 24, 1891.

CHILDREN.

Eben W., b June 10, 1867; d Sept. 9, 1874.
Harvey L., b April 20, 1869.
Bessie Goodwin, b June 4, 1872; d July 9, 1875.

EIGHTH GENERATION.

374

Jo. (8) JONATHAN HOWES m CLARISSA NOYCE, Dec. 18, 1817; he d Nov. 30, 1890.

CHILDREN.

506 Almon, b Nov. 6, 1819; m Jane Robbins, Dec. 2, 1841, and 2d, Caroline Crittenden, June 20, 1866.

507 Samuel, b June 15, 1821; m Betsey Robbins, Nov. 16, 1844, and 2d, Mary Dewey, Oct. 14, 1852.
Cyrus N., b Aug. 5, 1825; m Sophronia Burnell, June 13, 1849.
Mary A., b June 11, 1828; m William F. Sherwin, Sept. 29, 1847.

375

Jo. (8) SAMUEL HOWES m PAMELIA B. SWIFT, Feb., 1842; he d June 7, 1877.

CHILDREN.

508 James Root, b Sept. 17, 1843; m Angeline M. Sampson, Oct. 5, 1864.
Sarah, b April 21, 1846; m Z. Houghton Smith.

376

Jo. (8) OSMAN HOWES m MARTHA WILLIS, Oct. 24, 1833; he d April 13, 1875.

CHILDREN.

Almira M., b Aug. 8, 1834; d Feb. 16, 1850.
509 Willis N., b Oct. 2, 1837; m Susan F. Bradford.
Phebe L., b Feb. 25, 1839; d April 28, 1853.
Sophia E., b March 24, 1841; d Feb. 13, 1868.
Edwin C., b 1842; d March 3, 1844.

377

Jo. (8) HEMAN HOWES m LUCINDA EDSON, Dec., 1829; he d March 19, 1875.

CHILDREN.

Sarah Foster, b 1830; m Austin L. Richmond, May 6, 1858.

378

Jo. (8) JAMES HOWES m SALLY F. GRAVES, Oct., 1827; he d April 16, 1860.

CHILDREN.

Priscilla E., b Sept. 26, 1828; m Thomas Dixon, March 13, 1850; she d Nov. 24, 1850.

510 Alonzo L., b Oct. 23, 1830; m Anna C. Lilly, and 2d, Emily W. Gates.

Daniel G., b Jan. 11, 1836; m Caroline Braman, June 9, 1864.

Olive F., b Sept. 1, 1842; m Merritt Jenkins, Feb. 10, 1869.

Carrie M., b Sept. 19, 1844; m Henry Fuller, Nov. 13, 1867.

379

Jo. (8) ELIJAH HOWES m RUTH BARRUS, Nov. 24, 1831; he d Sept. 14, 1875.

CHILDREN.

511 Frederick G., b Nov. 28, 1832; m Eliza E. Boice, April 29, 1858, and 2d, Susan H. Howes, Oct. 25, 1864.

Mary F., b Sept. 1, 1836; m Otis C. Howes, Jan. 13, 1864.

512 Robert, b Sept. 15, 1838; m Clara Arabel Clark, Jan. 11, 1870.

380

Jo. (8) HEMAN HOWES m JOANNA HOWES, who d March 29, 1857, and 2d, Harriet Howes, Jan. 10, 1861; he d April 9, 1869.

CHILDREN.

Joanna, b Dec. 15, 1818; m Albert Howes, April 18, 1839.

Sarah, b March 23, 1822; d Sept. 14, 1858.

Maria, b Oct. 18, 1828; d Aug. 8, 1829.
Russell, b Nov. 9, 1830; d July 4, 1831.
Elisha Russell, b May 23, 1832; d Aug. 14, 1832.

381

Jo. (8) SAMUEL HOWES m POLLY HOWES, and 2d, Dinah Eldridge, who d March 28, 1834, and 3d, Betsey Howes, b Nov. 9, 1799; d May 10, 1891.

CHILDREN.

Mary, b July, 1824; m Rev. Samuel Fox.

382

Jo. (8) KIMBAL HOWES m OLIVE GORHAM, who d Dec. 14, 1846; he d Oct. 3, 1841. (Oct. gale.)

CHILDREN.

Rhoda Sears, b Sept., 1827; m Edwin Crowell, and d Sept. 13, 1850.

383

Jo. (8) JOSHUA HOWES m IRENE HALL, who d Aug. 12, 1871, and 2d, wid. Olive Howes, *nee* Hall, who d May 14, 1890; he d Nov. 14, 1883.

CHILDREN.

Maria, b Oct. 25, 1831; m Stephen Hall.
513 Joseph Warren, b Sept. 19, 1833; m Nancy J. Howes, and 2d, Martha C. Eldridge.
514 Joshua Matthews, b Aug. 28, 1839; m Eliza Ann Cotelle; he d Oct. 31, 1891.

384

Jo. (8) DAVID HOWES m ELIZA CLARISSA PADDOCK, who d Dec. 29, 1886; he d Aug. 19, 1873.

CHILDREN.

Betsey Seabury, b Sept. 14, 1833; d Oct. 22, 1834.
515 John Paddock, b Jan. 24, 1836; m Mary Emma Sears.
516 Kimbal, b April 17, 1839; m Eliza Thompson.
Mary Hall, b Oct. 20, 1841; d May 26, 1846.
Eliza Clara, b Oct. 10, 1848; d July 23, 1850.

385

Jo. (8) STEPHEN HOWES m REBECCA WHITE, and 2d, wid. Betsey Briggs, *nee* Whittemore, who d April 10, 1891; he d Oct. 2, 1877.

CHILDREN.

Rebecca White, b July 2, 1833; m Nathan Bassett.
Lydia Cotton, b Aug. 24, 1835; m Edward L. Gorham, Oct. 11, 1857.
Stephen Russell, b Sept. 26, 1841; d June 23, 1864.
517 Henry Harris, b March 23, 1844; m Pauline C. Rogers; he d Nov. 13, 1890.

BY SECOND WIFE.

518 David, b July 21, 1846; m Betsey Chase.
Frederick, b Sept. 16, 1848; d July 4, 1865.
Mary Matthews, b Aug. 18, 1849; d Nov. 9, 1885.
Samuel Merrit, b May 27, 1850.
George Edwards, b April 20, 1853.
Elvira E., b Oct. 21, 1854; m George Prime.
Charles Fremont, b Dec. 5, 1856; d Dec. 6, 1883.

386

Jo. (8) JONATHAN HOWES m FANNY HOWES, who d Feb. 14, 1878; he d July 21, 1880.

CHILDREN.

519 Marcus Layfaette, b Jan. 11, 1840; m Desire Hall.
520 Albert Lawrence, b Sept. 12, 1841; m Amelia Hall.
Emma Frances, b March 7, 1847; m Lucas Smith.
521 Horace Mann, b Feb. 8, 1850; m Lois Fossett, April 10, 1873.
522 John Franklin, b Sept. 19, 1852; m Olive Boyden Hall.

387

Jo. (8) PHILIP HOWES m TEMPERENCE B. AMES.

CHILDREN.

Philip R., b 1852; m Emma F. Fish.
George F., b.

388

Jo. (8) FREEMAN HOWES m ELIZA AMES; she d Aug. 12, 1892.

CHILDREN.

Gustavus, b.

389

Jo. (8) LOT HOWES m LORETTA GEORGE; lives in Maine.

CHILDREN.

Sadie, b.
George Albert, b.
Albia, b.
Lydia, b.

390

Jo. (8) AMASA HOWES m PATIENCE STONE, who d Jan. 5, 1829, and 2d, Rebecca Tobey; he d Nov., 1831.

CHILDREN.

William Crowell, b d May 5, 1854.
Amasa, b Jan., 1829; d Aug. 19, 1829.

391

Jo. (8) ZACHARIAH HOWES m SARAH COLLINS HOWES, who d Oct. 6, 1880; he d Aug. 1, 1883.

CHILDREN.

Infant son, b April 7, 1835; died.
523 Silas Lee, b July 31, 1836; m Mary Perry; he lost at sea.
Sarah Williams, b July 16, 1840; d April 9, 1841.
Sarah Williams, b Jan. 6, 1842.
Lucy Hedge, b Dec. 23, 1845; m Marcus Hall.
{ Infant son, b Sept. 2, 1848; d same day.
{ Infant son, b Sept. 2, 1848; d same day.

392

Jo. (8) JOSHUA HURD HOWES m RUTH BAKER; he lost at sea, April 13, 1840.

CHILDREN.

524 Joshua Hurd, b March 25, 1835; m Cordelia C. Hall.
524 1-2 William, b Nov. 10, 1837; m Cordelia Studley.

393

Jo. (8) EZRA HOWES m LYDIA CLARK, who d Oct. 6, 1861, and 2d, wid. Elizabeth S. Crowell, *nee* Chase, who d Jan. 13, 1885; he d Aug. 2, 1872.

CHILDREN.

525 Ezra Thacher, b May 26, 1847; m Etta Crowell, and 2d, Kate Chase.
Willis Norton, b July 30, 1849; m Mary Hebard.

Lydia Hall, b Sept. 29, 1851.
Herbert Austin, b Sept. 21, 1853; d April 7, 1892.
525 1-2 Charles Franklin, b Sept. 10, 1855; m Vara Kennedy.
Carrie Eva, b March 15, 1858; d March 8, 1883.
Bessie Evelyn, b Sept. 25, 1859.
Fanny May, b Sept. 29, 1861.

394

Jo. (8) ZENAS HOWES m OLIVE HALL; he d June 18, 1839.

CHILDREN.

526 Barzillai Hall, b Aug. 3, 1834; m Rebecca S. Carlow.
527 Zenas Otis, b May 29, 1836; m Helen M. Sylvester.
George Berkley, b July 25, 1838; m Myra Raynor.

395

Jo. (8) SETH HOWES m LYDIA HOWES, of Industry, Maine.

CHILDREN.

528 Seth Manly, b July 12, 1852; m Emily Booker.

396

Jo. (8) LABAN HOWES m PERSIS HOWES.

CHILDREN.

Olive Adaline, b June 30, 1846; d April 30, 1848.
Laban Howard, b July 24, 1848.
Olive Adaline, b March 18, 1853; d April 24, 1854.
Ella May, b July 3, 1854; d March 29, 1867.
529 Carlton, b Oct. 9, 1855; m Lucy Emma Sears.
Cora Addy, b Sept. 30, 1857.

397

Jo. (8) ROLAND HOWES m HARRIET NEWELL CHAPMAN.

CHILDREN.

Isaiah, b Dec. 5, 1854; m Lizzie Gardiner.
Charles Frederick, b Aug. 13, 1856; d March 3, 1891.
{ Henry Roland, b Sept. 6, 1863; d Sept. 22, 1863.
{ Henrietta May, b Sept. 6, 1863.

398

Jo. (8) PELEG HOWES m PHEBE BAKER, and 2d, wid. Mary Snow; he d April 28, 1874.

CHILDREN.

Joseph, b March 1, 1838; died.
Phebe, b May 12, 1839; m Burnham Vaughan, May 12, 1864.
Infant son, b Oct. 19, 1840; died.
Peleg Franklin, b Nov. 8, 1842; d Oct. 21, 1868.
Emma, b Sept. 22, 1844; d May 31, 1888.
Benjamin, b Sept. 20, 1846.
William Matthews, b April 3, 1855.

BY SECOND WIFE.

Mary L., b.
Son; d in infancy.

399

Jo. (8) BENJAMIN FRANKLIN HOWES m MARTHA HOWES, who d April 25, 1842, and 2d, Thankful Howes, who d Dec. 9, 1848; he lost at sea, May 2, 1846.

CHILDREN.

Infant; died.

BY SECOND WIFE.

Martha S., b March 10, 1845; d Sept. 22, 1846.

400

Jo. (8) HORATIO HOWES m SALLY RANDALL NICKERSON.

CHILDREN.

Horatio Franklin, b Jan. 10, 1843; d Jan. 11, 1855.
Sarah Olivia, b Nov. 5, 1845; m James Jorgenson.
530 Joseph Thomas, b Sept. 26, 1846; m Catharine Thornton, Oct. 17, 1874.
Sylvanus, b July 4, 1848; d Jan. 9, 1855.
Alpheus, b Nov. 11, 1850; d Sept. 5, 1852.
531 Alpheus, b May 30, 1854; m Susan H. Sears.
Frank Willis, b July 26, 1858; m Mabel Howard, Aug. 17, 1882.

401

Jo. (8) ALBERT HOWES m HULDAH GORHAM, April 15, 1833; she d Oct. 27, 1836, and 2d, Joanna Howes, April 18, 1839; he d Dec. 3, 1888.

CHILDREN.

David Gorham, b Sept. 18, 1835; d July 15, 1856.

BY SECOND WIFE.

Heman Russell, b Aug. 18, 1847; d Sept. 26, 1848.
George Albert, b Oct. 26, 1850; d July 27, 1852.
Joan Esther, b April 6, 1854; d March 22, 1856.

402

Jo. (8) CARLTON HOWES m EUNICE COBB PADDOCK; he d Dec. 16, 1871.

CHILDREN.

Infant daughter, b d May 10, 1840.
Infant daughter, b d June 24, 1842.

403

Jo. (8) ALMOND SEARS HOWES m DINAH CLARK, Jan. 1, 1856.

CHILDREN.

Mary Clark, b July 8, 1857.
Olive Addie, b Feb. 23, 1860; m John Chambers.

404

Jo. (8) JOEL HOWES m ISABEL HALL; he d Nov. 20, 1847.

CHILDREN.

Infant son, b d March 8, 1848.

405

Jo. (8) ZOHETH HOWES m JOAN HALL CROCKER, who d Feb. 26, 1852, and 2d, Harriet Thompson; he d Oct. 6, 1856.

CHILDREN.

Joan Hall Crocker, b Dec. 21, 1851; m William Crowell Howes.

406

Jo. (8) HENRY HOWES m PAULINE HOWES HALL, Jan. 4, 1856; she d Feb. 13, 1859, and 2d, Lucy Pope Burgess, Aug. 13, 1860; he d March 13, 1871.

CHILDREN.

Eugene Frank, b Feb. 6, 1859; d July 31, 1859.

153

BY SECOND WIFE.

Zoheth Burgess, b Aug. 12, 1861; m.
Mary Abbie, b July 25, 1862.
Charles Tobey, b March 1, 1864; d Feb. 17, 1866.
Louis Irving, b Oct. 26, 1868.
Olive Clark, b Nov. 11, 1870; m William L. Sears, Dec. 25, 1888.

407

Jo. (8) SILAS HOWES m PRISCILLA G. LORD.

CHILDREN.

Albion R., b Feb. 10, 1855; m.
William G., b June 3, 1857; m Ruth Baker.
Charles Wesley, b June 23, 1860; m Carrie B. Howes.
Edmond Sears, b Feb. 8, 1862.
Silas Lincoln, b Sept. 12, 1865.
Benjamin Perkins, b March 21, 1867.

408

Jo. (8) JOSEPH HOWES m ABBIE SEARS HEDGE; he d April 15, 1878.

CHILDREN.

532 Nathan Anderson, b April 26, 1857; m Helena W. Ellis.
John Silas, b March 19, 1859; d Feb. 18, 1868.
Lydia Abby, b Sept. 23, 1861; m George Emmons Hall, Dec. 26, 1887.
Lizzie Lowe, b Feb. 9, 1865; m Rev. John L. Hillman, Aug. 27, 1889.
Lucy Josephine, b Sept. 2, 1872.
Hitty Hedge, b Nov. 2, 1874.

409

Jo. (8) BENJAMIN PERKINS HOWES m LUCY J. LORD, June 10, 1860.

CHILDREN.

Carrie Bertha, b m Charles Wesley Howes.

Also two sons, both died in infancy.

410

Jo. (8) ROWLAND SEARS HOWES m HARRIET L. COOK, Aug. 18, 1841; she b June 16, 1814; he d July 11, 1867.

CHILDREN.

Levi Cook, b June 16, 1842; m Flora Wilson, Jan. 14, 1891.

Minerva Cook, b May 21, 1846; d July 11, 1881.

Nancy Elizabeth, b Nov. 8, 1849.

533 Richard Hamilton, b March 6, 1852; m B. Adalaide Cummings, April 22, 1885.

411

Jo. (8) HENRY HOWES m LUCY A. SIMMONS, June 15, 1836; he d April 28, 1889.

CHILDREN.

Lucy A., b May 6, 1838; m Frank R. Mason; she d Aug. 7, 1874.

Lovina S., b Feb. 4, 1840.

Wealthy L., b Jan. 13, 1842; m Adam Bridge.

Augusta M., b April 21, 1846; m Albert E. Prouty.

William H., b March 14, 1848.

Edgar, b March 8, 1850; d Oct. 8, 1850.

Fanny R., b Nov. 13, 1852.

Charles E., b Feb. 28, 1854; d May 23, 1868.

Belle M., b Dec. 7, 1856.

Dora E., b Feb. 15, 1864; m Howard S. Bucklin.

412

Jo. (8) FRANKLIN HOWES m WEALTHY F. LONGLEY, Sept. 6, 1838; he d June 1, 1887.

CHILDREN.

534 Charles Freeman, b Aug. 21, 1840; m Marion Claude, June 15, 1865, and 2d, Susie Lyman, Aug. 29, 1878.

Flora Eliza, b Sept. 25, 1842; m Dr. Charles W. Green, May 16, 1870.

Ryland Warriner, b March 5, 1849; m Maggie K. Vandewater, March 23, 1881.

Olive Field, b April 7, 1851; d Sept. 13, 1871.

535 J. Lawrence, b May 21, 1860; m Ida M. Beckett, Oct. 20, 1885.

Frank W., b June 22, 1862.

413

Jo. (8) ELIJAH B. HOWES m JANE SIMMONS, April 6, 1848.

CHILDREN.

Eliza A., b Jan. 5, 1849; m Charles Colby, March 12, 1867.

536 Elson, b 1851; m Ida Howe.

Minerva J., b Feb. 27, 1855; m Leroy Taylor.

Harriet C., b May 28, 1857; d Oct. 1, 1862.

Mary A., b April 14, 1859; d Feb. 7, 1864.

John F., b Sept. 14, 1860.

Wealthy, b Oct. 26, 1867; d April 15, 1886.

Flora M., b March 4, 1869; m Charles Harmon, 1892.

Ada B., b Dec. 6, 1872.

414

Jo (8) JONATHAN HOWES m BETSEY F. WILLIAMS, Oct. 24, 1834; he d Jan. 25, 1860.

156

CHILDREN.

Annis, b Sept. 19, 1835; m DeWitt C. Smiley, Feb. 3, 1864.

Roxanna, b Sept. 7, 1837; m Henry Dayton, Jan. 16, 1862.

Betsey F., b March 7, 1843; m Sumner T. Bardwell, Jan. 1, 1866, and 2d, Wells P. Taylor, June 17, 1874.

537 John L., b Nov. 15, 1844; m Luella C. Kilburn, Oct. 27, 1874.

538 Willis W., b Jan. 11, 1847; m Ida A. Eldridge, Nov. 5, 1873.

539 Micajah, b Dec. 28, 1848; m Flora C. Hawley, Feb. 26, 1881.

Hannah Maria, b Nov. 25, 1850; m Charles L. Kilburn, Feb. 7, 1870.

Isabel E., b Feb. 2, 1853.

Mercy Augusta, b Feb. 7, 1855; m Irving Allis, July 4, 1876.

540 Milton S., b Feb. 14, 1857; m Linda E. Walcott, March 19, 1879.

541 Harlan P., b Jan. 5, 1859; m Minnie E. Gardner, Jan., 1880.

415

Jo. (8) ZACHARIAH HOWES m LUCY WRISLEY, Feb. 8, 1838; he d Aug. 6, 1884.

CHILDREN.

542 Charles Frederick, b Nov. 21, 1838; m Harmony Hall, Dec. 29, 1862.

Martha Amanda, b Oct. 17, 1840; m Alvan Cross, Feb. 12, 1863.

416

Jo. (8) OTIS C. HOWES m CORNELIA HUBBARD, Oct. 1, 1850, and 2d, Mary F. Howes, Jan. 13, 1864.

CHILDREN.

543 Ezra H., b July 13, 1851; m Nellie Snow, Aug. 1, 1880.
Otis Wilbur, b April 10, 1855; d Sept. 27, 1862.
544 Calvin Asa, b Aug. 16, 1859; m Hattie F. Dresser, April 24, 1885.
Nellie M., b May 1, 1868.
Lizzie A., b June 1, 1869.

417

Jo. (8) MICAJAH HOWES m PAMELIA PARKER, June 1, 1853.

CHILDREN.

Ryland, b June 1, 1859; m Annie Orcutt, June 6, 1884.
Myra L., b June 13, 1862; m Cooley B. Dickinson, Jan. 4, 1885.

418

Jo. (8) LEMUEL HOWES m MARY FORBES, 1840; he d March, 1856.

CHILDREN.

Mary Amanda, b May 20, 1841; m Casper Lilly, and 2d, I. Coonan.
545 Alva L., b March 1, 1844; m Irene Eichenburger, 1870.
Roxy M., b Dec. 11, 1845; m Blakeslee.
Frederick F., b Nov. 22, 1847.
Myra J., b April 13, 1855.

419

Jo. (8) ASA HOWES m JULIA HAYDEN, and 2d, Mary J. Fuller.

CHILDREN.

Elizabeth L., b April 5, 1845.
Cicero D., b June 12, 1848; d Sept. 29, 1848.
Ellen C., b Aug. 21, 1849.
Almon W., b May 21, 1852.
Merwin H., b Jan. 10, 1855.
Julia A., b Nov. 1, 1858.
Minerva C., b Aug. 18, 1860.
Jessie P., b June 24, 1864.
Mary F., b June 2, 1868.
Edwin A., b April 29, 1871.
Herbert S., b Jan. 8, 1874.
Luther A., b July 27, 1876.
Franklin J., b Feb. 6, 1880.

420

Jo. (8) NATHAN HOWES m EREDE BAKER, 1842; he d April, 1874.

CHILDREN.

546 Moses C., b Sept. 10, 1844; m Alice Green.
Harriet B., b Nov. 2, 1847; m John Williams.
Elsie P., b Jan. 28, 1853; m Guy Arnold.
Edwin J., b Oct. 28, 1856; d Sept. 28, 1867.
Freeman A., b Oct. 10, 1859.
Jennie E., b July 11, 1863; m Emil Bechpold.

421

Jo. (8) CHRISTOPHER HOWES m HOPE HOWES HALL; he drowned, April 18, 1838; she d March 26, 1892.

CHILDREN.

Hope Hall, b May 18, 1833; d May 30, 1833.

547 Ezra Christopher, b April 21, 1836; m Kate Matthews, Oct. 11, 1860, and 2d, Ellen Eldridge.

422

Jo. (8) PHINEAS HOWES m MEHITABLE VINCENT.

CHILDREN.

Mary Almena, b	d.
Henry Phineas, b	d.
Sarah, b	d.
Charles, b	Lives in Lynn; has two children.

423

Jo. (8) ASA HALL HOWES m SALLY WINSLOW SEARS; he d Aug. 7, 1847.

CHILDREN.

Susan Evelyn, b Oct. 10, 1846; m William C. Piggott, and d Oct. 4, 1875.

424

Jo. (8) JAMES PETTIS HOWES m ANNE FULLER, of Hampton, Ct.; he d March 23, 1864.

CHILDREN.

Lucretia, b	died.

547 1-2 Alfred, b Nov. 4, 1845; m Alice Hollingsworth.

Lucy, b	m J. H. Squeir; lives in Washington, D. C.
Lucretia, b	m C. M. Wood; lives in Norwalk, Ct.

Frank, b m Nellie Stowell; lives in Westford, Ct.
John F., b m Emma Perry; lives in Utica, N. Y.
Edward E., b m Katie Hall; lives in Washington, D. C.
Everett, b died.

425

Jo. (8) ZENAS M. HOWES m JULIA A. SMITH.

CHILDREN.

Adelbert M., b.
Hattie P., b.
James H., b.

426

Jo. (8) ENOS HOWES m BATHSHEBA VINCENT, Nov. 1, 1827; he d Sept. 23, 1880.

CHILDREN.

Mary, b Nov. 8, 1828; m Elisha Wing, June 2, 1853.
Olive, b Feb. 28, 1830; m C. Allen Hall, May 19, 1852.
548 Francis S., b May 30, 1832; m Sarah Sears, July 4, 1853, and 2d, Edna Lathrop, Jan. 3, 1883.
Rachael T., b Aug. 24, 1837; m Charles L. Hubbard, Aug. 11, 1880.
549 Elisha B., b July 23, 1839; m Mary Hawks, May 25, 1864.
550 Enos G., b Oct. 9, 1844; m Adelia Hill, Feb. 12, 1869.

427

Jo. (8) GEORGE HOWES m RUTH W. SMITH, Oct. 13, 1852.

CHILDREN.

551 Alvah Wrisley, b Aug. 19, 1853; m Eliza M. Deane, Sept. 12, 1888.
Mary Lizzie, b March 16, 1855.
Philena Abagail, b Feb. 17, 1857.
552 William Henry, b Feb. 8, 1859; m Lillie M. Kingsbury, Sept. 18, 1884.
553 Walter Kimbal, b April 30, 1861; m Ida Wolfram, Nov. 27, 1888.
554 Joseph Addison, b Nov. 20, 1863; m Etta L. Philips, Sept. 19, 1889.
George Edward, b Jan. 23, 1865.

428

Jo. (8) KIMBAL H. HOWES m SARAH WOODARD, July 29, 1844; he d Aug. 1, 1879.

CHILDREN.

Albinus E., b Oct. 27, 1846.
Mary A., b June 11, 1849.
Lewis W., b Nov. 14, 1852.
Shepard B., b Dec. 27, 1854.
Joseph K., b May 28, 1858.
Elsworth, b June 21, 1861.
Ralph A., b Feb., 1864.

429

Jo. (8) EZEKIEL HOWES m ELIZABETH FARRER, Oct. 25, 1851.

CHILDREN.

George, b Dec. 31, 1852; m Emma Tisdale.
Frank, b.
John, b May 4, 1860.
Willie, b.
This family in the West.

430

Jo. (8) CHARLES HOWES m SARAH LILLY, Nov. 3, 1858.

CHILDREN.

Alice M., b Dec. 25, 1859; d March 18, 1866.
Allison G., b Dec. 13, 1867.
Albert L., b May 13, 1876.

431

Jo. (8) SYLVESTER HOWES m CORDELIA DYER, Oct. 5, 1856; he d July 2, 1863.

CHILDREN.

Wilbur E., b 1858; m Mary Woodward.
Minnie Belle, b Oct. 27, 1860; m Herbert Campbell.

432

Jo. (8) WILLIAM C. HOWES m ELVIRA PACKARD, April 5, 1871.

CHILDREN.

Willie P., b Oct. 28, 1873; d Aug. 7, 1881.
Harry, b July 13, 1874.
Ella S., b April 27, 1876.

433

Jo. (8) HENRY A. HOWES m FIDELIA T. MANTOR, Jan. 1, 1861.

CHILDREN.

Alfred F., b Feb. 26, 1863; m Sarah P. Clark, Aug. 24, 1892.
Albert L., b May 22, 1864.

Sereno E., b Sept. 10, 1866.
Carrie E., b Aug. 10, 1870; m Archie L. Jenkins, Jan. 20, 1892.
Bertha A., b Nov. 16, 1875.
Edna S., b Sept. 21, 1880.

434

Jo. (8) FREDERICK HOWES m PHEBE CHASE.

CHILDREN.

Frederick Warren, b March 19, 1883.
Agnes Newell, b June 30, 1884.

435

Jo. (8) JUDAH HOWES m wid. ABBY ANN NICKERSON, *nee* Hall; she d Sept. 16, 1871.

CHILDREN.

Eben Foster, b Aug. 25, 1871.

436

Jo. (8) JOHN C. HOWES m MARY McKENZIE, May 1, 1844; he d Oct. 3, 1872.

CHILDREN.

Ellen Margarett, b April 6, 1845; m Egbert B. Henion, May 14, 1864.
Eliza Lucretia, b Sept. 24, 1846; m Henry C. Gardner, Feb., 1867.
Abagail Starkweather, b July 15, 1852; died.

437

Jo. (8) ORRIN HOWES m MARY E. HUMPHREY, Sept. 28, 1847.

164

CHILDREN.

Lydia Frances, b Oct. 6, 1848.
Mary Elizabeth, b Dec. 2, 1850.
Davis Humphrey, b March 13, 1852.
Lucy Watts, b Jan. 9, 1855.
Caroline Lucretia, b Dec. 12, 1856.
Paul Marvin, b Sept. 3, 1858.
Anna, b Oct. 7, 1865 ; d April 3, 1866.
Silas, b Oct. 15, 1867.

438

Jo. (8) ISAIAH CROWELL HOWES m MARY HINCKLEY NICKERSON, Sept. 18, 1862.

CHILDREN.

Robert C., b Oct. 14, 1863, 9-30 A. M.
Marion, b Jan. 13, 1869, 3 A. M.
Edith, b Oct. 11, 1871, 11-50 A. M.
Margarett, b April 25, 1876, 8-20 P. M.

439

Jo. (8) OSBORN HOWES m GRACE BARTOW.

CHILDREN.

Osborn, b Aug. 6, 1877.
Natalie, b Nov. 3, 1881.
Gretcher, b March 2, 1884.
Kenneth, b Jan. 1, 1886.

440

Jo. (8) FRANK HERBERT HOWES m JENNY R. OSGOOD.

CHILDREN.

Helen Zabriskie, b Oct. 27, 1879.
Donald Winthrop, b Nov. 24, 1881.
Henry Fessenden, b Aug. 11, 1886.

441

Jo. (8) CHARLES EDWIN HOWES m MARY HOWES CROWELL, Feb., 1873; he d May 23, 1878.

CHILDREN.

Lucilla Crowell, b Sept. 2, 1876; d Nov. 19, 1877.

442

Jo. (8) EDWIN HERBERT HOWES m CHLOE HEDGE HALL.

CHILDREN.

Willie Grant, b June 15, 1879.
Herbert Harold, b May 10, 1881.
Isaiah Grafton, b June 17, 1890.

443

Jo. (8) LUTHER FRANKLIN HOWES m REBECCA DILLINGHAM.

CHILDREN.

Lettie, b Dec. 24, 1876.
Percie, b Dec. 24, 1878.
Rebecca, b July 25, 1881.
Millie, b d when two years old.

444

Jo. (8) ABIJAH COLLINS HOWES m CLARA LOUISE CROSBY, April 11, 1883.

CHILDREN.

Winfield, b Sept. 11, 1884.
Freeman Crosby, b Feb. 16, 1886.
Hattie Thacher, b Aug. 4, 1887.
Lydia Waters, b Jan. 22, 1889.
Julius Collins, b Nov. 21, 1890.

445

Jo. (8) { EDMUND SEARS, whose name was changed to JOTHAM HOWES m LYDIA BUTLER DAVIS, Dec. 7, 1870.

CHILDREN.

Gertrude, b Sept. 23, 1874; d Sept. 5, 1883.
Bessie Crowell, b Nov. 19, 1882.

446

Jo. (8) CHARLES RUSSEL HOWES m MARY EDNA EDWARDS, July 8, 1884.

CHILDREN.

Mary Russel, b Aug. 27, 1887.

447

Jo. (8) DANIEL H. HOWES m HOPE R. ATKINS, 1864.

CHILDREN.

Daniel H., b April 7, 1865.
Lucy H., b Aug. 31, 1870.

448

Jo. (8) SETH C. HOWES m JEDIDAH E. RYDER, 1853.

CHILDREN.

570 Seth H., b Oct 2, 1862.
Francis N., b Dec. 29, 1864; m Geneva V. Crowell, 1885.

449

Jo. (8) HENRY JAMES HOWES m ANITTA H. HOWES.

CHILDREN.

Amy F., b Jan. 5, 1857.
Infant, b Oct. 30, 1858.
Effie, E., b Oct. 25, 1860.

450

Jo. (8) RICHARD HOWES m ELIZA T. HOWES.

CHILDREN.

Lemuel E., b Dec. 21, 1871.

451

Jo. (8) JOSEPH HOWES m ZERVIAH ELDRIDGE.

CHILDREN.

Sparrow, b Aug. 20, 1836; m Deborah A. Nickerson.
Zerviah J., b m Levi N. Young.

452

Jo. (8) SPARROW HOWES m ADALAIDE ————

CHILDREN.

Ensign Eldridge, b m Lulu S. Ireland, March, 1891.

453

Jo. (8) SOLOMON HOWES m MARGARETT A. B. SMALL.

CHILDREN.

555 Benjamin, b 1846; m Caroline L. Smith.
Solomon, b 1848; d 1863.
Richard, b 1849; d 1851–2.
Richard, b 1856; m Helen E. Ray.

454

Jo. (8) KIMBAL HOWES m ELLA SMITH, and 2d, Mehitable Smith.

CHILDREN.

A daughter, b Jan. 1, 1874.

455

Jo. (8) FRANCIS MORTON HOWES m CATHARINE R. DOANE.

CHILDREN.

Frank E. F., b Nov. 18, 1862.
Herbert M., b Sept. 12, 1865.

456

Jo. (8) ZENAS T. HOWES m HARRIET HARDY.

CHILDREN.

Eliza H., b May 29, 1864; m Benjamin W. Bevins.
Walter E., b Jan. 17, 1866.
James T., b Oct. 23, 1867.
Zenas A., b Aug. 12, 1871.
Isaac F., b March 7, 1881.

457

Jo. (8) FRANKLIN HOWES m SUSANNAH HAWES, 1853, and 2d, Mercy B. Small, 1861; he d May 7, 1885.

CHILDREN.

Anna C., b.

BY SECOND WIFE.

Lizzie L., b April 26, 1862.
Minnie, b.
Frank L., b May 12, 1867.

169

George Carr, b April 21, 1869.
Ernest D., b Oct. 5, 1871.
Samuel, b Dec. 14, 1874.
Henry S., b Jan. 9, 1877.
Emma K., b Jan. 11, 1879.

458

Jo. (8) GEORGE W. HOWES m MERCY W. CROWELL.

CHILDREN.

Ina G., b Feb. 9, 1862.

459

Jo. (8) DAVID HOWES m ELIZA JANE HOWES.

CHILDREN.

Kimbal R., b Sept. 15, 1851; m Ella A. Smith, 1872, and 2d, Mehitable C. Smith, 1875.
David E., b March 29, 1861; m Emma J. Atwood.

460

Jo. (8) WHITMAN HOWES m RUTH A. KENDRICK, and 2d, Mary A. Covil.

CHILDREN.

Priscilla, b July 10, 1855.
Whitman F., b Jan. 12, 1858; m Hannah M. Burchell, 1879, and 2d, Carrie L. Penniman, 1885.
Mary F., b m George W. Cahoon.
Flora A., b June 13, 1862.

BY SECOND WIFE.

Catharine F., b April 27, 1867; m Laban Snow, May 14, 1885.
Susan E., b Nov. 15, 1870.
Lilly French, b July 15, 1887.

461

Jo. (8) SYLVANUS B. HOWES m SUSAN M. ELDRIDGE.

CHILDREN.

Mary E., b Feb. 15, 1857.
Marcus E., b Jan. 17, 1859.
A daughter, b Oct. 1, 1868.

462

Jo. (8) EPHRAIM HOWES m CLARA WELCH.

CHILDREN.

Clara M., b Sept. 21, 1856; m George E. Small.
Joseph C., b Dec. 21, 1861.
Almira J., b Aug. 5, 1863.
Charles W., b May 15, 1866; m Henrietta Jones.
Clarence W., b m Emma F. Young.

463

Jo. (8) AMOS WIXON HOWES m MARY B. STREET.

CHILDREN.

George Lee, b Aug. 31, 1884.
Ethel Marshman, b Sept. 16, 1885.
Clarence Allen, b July 2, 1888.
Infant.

464

Jo. (8) CHARLES F. S. HOWES m IZETTE NICKERSON, Nov., 1854; he d Jan. 25, 1874.

CHILDREN.

Norman F., b Feb. 7, 1857; m Hattie J. Loveland.
Charles F., b Dec. 10, 1860.

Infant daughter, b Jan. 13, 1863.
Rosanna M., b m Joshua W. Bevens.
Lottie W., b m Lorenzo N. Godfrey.

465

Jo. (8) ENOCH H. HOWES m PATIA H. ATWOOD.

CHILDREN.

Mary French, b Feb. 1, 1839; m John E. Perry.
Enoch H., b April 26, 1845; m Eva F. Lamb.
Patia A., b Sept. 15, 1849; m George F. Chase, 1870.

466

Jo. (8) COLLINS HOWES m PHEBE G. BEARSE, and 2d, Hannah G. Hammond.

CHILDREN.

Dorinda, b Dec. 30, 1843; m Charles H. Hammond.
Phebe E., b July 28, 1844; m James F. Gould.
556 Collins E., b Aug. 11, 1846; m Lurana E. Kenney, 1867.
Celestia B., b Nov. 21, 1848.
Infant son, b 1850.
James Curtis, b Oct. 16, 1856; d June 5, 1885.
Charles A., b m Ella E. Nickerson.
Selena T., b m Zenas W. Hawes.

467

Jo. (8) URIAH HOWES m ADELA A. WHITING, who was b Aug. 12, 1846; he d April 25, 1883; lived in New Salem, Mass.

CHILDREN.

Fred. B., b Dec. 7, 1868.
James C., b Dec. 27, 1870.
Edward M., b Oct. 21, 1870.

468

Jo. (8) CALVIN CLARK HOWES m SARAH FREEMAN HALL, July 31, 1866.

CHILDREN.

Calvin Jewell, b 1867; d Feb. 10, 1870.
Augustus Fisher, b July 8, 1869; m Jessie Stone Howes, Dec. 24, 1891.
Levi Stephens, b Jan. 11, 1872.
Robert, b July 28, 1875.

469

Jo. (8) JOSEPH CROSBY HOWES m wid. MIRANDA KENNEY, July 24, 1859; she d Feb. 10, 1869; he d July 11, 1881.

CHILDREN.

Fanny Josephine, b Sept. 25, 1862; d Jan. 15, 1881.
Marinda S., b Oct., 1867; m Dr. Horace A. Jones, Sept. 9, 1890.

470

Jo. (8) JOHN WINSLOW HOWES m ELIZABETH C. CROWELL.

CHILDREN.

Zelda, b June 6, 1882.
Harry Winslow, b Jan. 4, 1886.
John, b Aug. 23, 1887.
Alice Sabra, b 1890.

471

Jo. (8) THOMAS SHERBURN HOWES m ANNETTE FREEMAN HALL, Dec. 10, 1885.

173

CHILDREN.

Annette Sherburn, b Aug. 30, 1887.
Elsie Gray, b April 18, 1889.
Sarah Freeman, b Dec. 12, 1890.

472

Jo. (8) ALBERT HOWES m MARY BURNS.

CHILDREN.

Dora, b May, 1881.
Reuben, b 1884.

473

Jo. (8) REUBEN HOWES m MARY BASSETT.

CHILDREN.

Mary Grace, b July 17, 1870.
Florence G., b Sept. 2, 1872.
Mabel, b May 9, 1875.
Edith G. b Oct. 1, 1881.

474

Jo. (8) OREN HOWES m CARRIE G. HILL, at Hudson, Mich., Nov. 17, 1875; she d Oct. 16, 1879, and 2d, Verna Blake, at Hudson, Mich., Oct. 27, 1880; she d Aug. 30, 1890.

CHILDREN.

Mabel E., b Sept. 11, 1876.
Thomas H., b July 24, 1878.

BY SECOND WIFE.

Vera E., b April 23, 1885.
Gertrude A., b Aug. 17, 1887.

475

Jo. (8) HENRY K. HOWES m THERESA WHITEHOUSE, in Pittsford, Nov., 1876.

CHILDREN.

Carl, b Jan., 1888.

476

Jo. (8) WARREN I. HOWES m ADDIE JONES, Oct. 28, 1879.

CHILDREN.

Irwin, b.

477

Jo. (8) AUSTIN W. HOWES m ARVILLA DIAMOND.

CHILDREN.

Henry H., b Nov. 29, 1874.
Hattie A., b Dec. 15, 1879; d Dec. 2, 1890.

478

Jo. (8) CHARLES BYERS HOWES m EFFIE MAY BROOKS, Nov. 10, 1887.

CHILDREN.

Bessie M., b Feb. 14, 1890.

479

Jo. (8) HENRY FRANCIS HOWES m MERCY CAROLINE HOWES, July 12, 1863; she d April 27, 1891, and 2d, Eugene Heline Maud Turner.

CHILDREN.

Jennie Frances, b July 29, 1864; m George T. Perkins, Feb. 3, 1887.
Abbie Willis, b Feb. 14, 1866.
Frank Ellsworth, b Feb. 4, 1868.
Carrie Lincoln, b Oct. 20, 1870.
Flora Augusta, b Aug. 26, 1873.

480

Jo. (8) WALTER FESSENDEN HOWES m NELLIE F. MATTHEWS, March 1, 1888.

CHILDREN.

Wallace Matthews, b June 6, 1889.
Austin Fessenden, b Dec. 7, 1890.

481

Jo. (8) RUSSELL EVERETT HOWES m ELEANOR KELLEY, Nov. 29, 1865; she d Sept. 6, 1868, and 2d, wid. Mary Elizabeth Eldridge; he d May 5, 1890.

CHILDREN BY SECOND WIFE.

Flora Lilian, b Oct. 24, 1880.
Russell Eldridge, b Feb. 11, 1883.

482

T. (8) LEVI ANTHONY HOWES m ELIZA TAYLOR HOWES, Jan. 7, 1873.

CHILDREN.

William Lothrop, b Oct. 1, 1873.
Levi A., b April 17, 1876.
James Sturgis, b Feb. 22, 1880.
Elijah Smith, b June 8, 1881.

483

T. (8) STEPHEN MILLER HOWES m wid. ETTA LAPHAM, *nee* FRENCH; she d May 13, 1885, and 2d, Zilla Gregor, March 17, 1888.

CHILDREN.

William Frederick, b Sept. 20, 1878.
Frank Miller, b April 19, 1885.

BY SECOND WIFE.

Evelyn, b Feb. 23, 1889.

484

T. (8) GEORGE PORTER HOWES m CARRIE A. FARNSWORTH.

CHILDREN.

Eliza Davis, b April 17, 1875.
David Porter, b June 20, 1877.
Jennie Temperehce, b July 9, 1881.
Inez Taylor, b Feb. 5, 1884.

485

Je. (8) ALFRED FITCH HOWES m MARY F. BURL, July 5, 1847.

CHILDREN.

Edward, b d when eight months old.
Richard, b d when eighteen months old.
Henry Swift, b Aug. 18, 1858.
Anna, b April, 1859; d Feb. 2, 1867.
557 Robert, b March m Julia Craig.

486

Je. (8) SAMUEL ROBERT HOWES m MARY L. HANNA, June, 1843.

CHILDREN.

Arthur St. Clair, b Sept. 16, 1850.

Mary Cornelia, b Feb. 5, 1859; m Frank L. Bates, June, 1886.

487

Je. (8) GEORGE ERASMUS HOWES m ELIZA JANE PERDRY, Dec. 24, 1861; lives at Battle Creek, Mich.

CHILDREN.

Eliza, b Oct. 11, 1862; died.

William P., b April 4, 1865; died.

558 Samuel Alfred, b Jan. 20, 1867; m Mary G. Crooker, May 20, 1886.

George Erasmus, b Nov. 16, 1870.

Hattie, b June 3, 1879.

488

Je. (8) HENRY URIAH HOWES m ELIZABETH COLLINS, April 24, 1861, and 2d, Villia Crowder Bain, June 5, 1867.

CHILDREN.

Jennie, b Nov. 23, 1862; m Frank C. Copeland, April 28, 1890.

Henry, b April 2, 1865.

BY SECOND WIFE.

Richard, b Aug. 18, 1872.

Bessie, b Nov. 29, 1875.

489

Je. (8) PRINCE HOWES m MARY PALMER HALL, April 3, 1856; she d Sept. 29, 1867, and 2d, Mary Twiss; he d Jan. 23, 1889.

178

CHILDREN.

Eliza Hall, b Jan. 19, 1857; m John Dodge, April 24, 1889; she d May 3, 1892.

Joshua Franklin, b Nov. 21, 1864; d Oct. 25, 1865.

490

Je. (8) THOMAS BASSETT HOWES m FLORENCE HOWES, Nov. 12, 1874; she d May 28, 1880, and 2d, Lavelle Comstock, May 7, 1884.

CHILDREN BY SECOND WIFE.

Harold Comstock, b Sept. 22, 1885.

491

Je. (8) WILLIAM CROWELL HOWES m JOAN HALL CROCKER HOWES, July 20, 1876; lives in Oak Hill, Volusa County, Florida.

CHILDREN.

Thomas Prince, b Dec. 5, 1878.

William Luther, b Sept. 4, 1880.

Martha Prince, b Dec. 26, 1881.

Mary Olive, b April 17, 1888.

492

Je. (8) BARNABAS CROWELL HOWES m REBECCA W. WOOD, Dec. 14, 1869; he d March 7, 1892.

CHILDREN.

Margarett, b July 28, 1876.

Willis, b May 22, 1880.

Cyrus, b April 17, 1882.

493

Je. (8) OREN V. HOWES m LUCRETIA BLINN, 1836.

CHILDREN.

559 George, b 1836; m Lizzie Moore, 1863.
560 Charles, b 1840; m Emily Brown, 1864, and 2d, Ella Hobart, 1876.
John, b 1841; d in battle, 1863.
Lizzie, b 1843; m Watson Cowles, 1864; they had a son, William, b 1867; m Carrie Dixon, 1890.
Almira, b 1845; d 1846.
Emma, b 1847; m Edward Pendleton, 1874.
Arthur, b 1848; m Ida Oles, 1879.
Mary, b 1851; m Archibald Fadding, 1870.
561 Elbridge, b 1853; m Hattie Colburn, 1879.

494

Je. (8) REUBEN HOWES m SALLY PETTIT, 1831; he d 1842.

CHILDREN.

Restia, b 1832; m Joseph Fowler, 1847.
John, b 1834; d 1854.

494 1-2

Je. (8) DANIEL REED HOWES m LOVISA CADMAN, 1842; he d 1890.

CHILDREN.

Emmaetta, b 1843; m Royal Frink, 1865.
Violetta, b 1845; m Harry Brown, 1867.
Granville, b 1848.
Sarah, b 1850.
Emma, b 1853; m Austin Ford, 1871.
562 John, b 1856; m Adalaide Reynold, 1877.
Lewis, b 1861; m Annie Edwards, 1891.

495

Je. (8) RUFUS HOWES m MARY KELLOGG, 1846; he d 1860.

CHILDREN.

Lucy, b 1847; d 1857.
Ellen, b 1849; m Ellis Ford, 1869; had son Newton, b 1880.
563 Ashley, b 1852; m Helen Ford, 1874.
Aaron, b 1854.
Irving, b 1856; m Martha Bassett, 1879.
George, b 1858; d 1860.

496

Je. (8) DAVID HOWES m CLARISSA REYNOLDS, 1853; he d 1890.

CHILDREN.

564 Edwin Warren, b 1857; m Jane Jones, 1876.

497

Je. (8) RUSSELL W. HOWES m RACHAEL DYKEMAN, 1858, and 2d, Hattie Van-Dusen, 1866; he d 1891.

CHILDREN.

Etta, b 1850; m George Lougheed, 1888.
Maybee, b 1852; d 1858.

BY SECOND WIFE.

William, b 1868; m Esther Jones, 1891.
Frederick, b 1870.
Harvey, b 1872.
Nellie, b 1874; m Martin Vanderburg, 1891.
Lindley, b 1876.

498

Je. (8) REUBEN WING HOWES m EMILIE BREEDEN, Nov. 15, 1864.

CHILDREN.

Frederick Reuben, b Aug. 22, 1865.
Reuben Wing, b Aug. 11, 1867.
Irene Horton, b Jan. 18, 1870; d May 29, 1872.
L. Townsend, b July 19, 1872.

499

Je. (8) SETH HOWARD HOWES m ALICE D. PERRY, Feb. 8, 1866.

CHILDREN.

Henry Erskine, b Jan. 16, 1867; d Jan. 16, 1887.
Jessie Perry, b Jan. 20, 1870.
Seth Howard, b Jan. 17, 1872; d Feb. 15, 1889.
Charles Hartshorn, b Jan. 11, 1874; d July 14, 1881.
Henry Perry, b Aug. 30, 1875.
Emma Cochran, b April, 1881; d Aug. 28, 1881.

500

Je. (8) LEANDER TOWNSEND HOWES m ANNIE LANDON, Feb. 19, 1873.

CHILDREN.

Susan Landon, b Nov. 23, 1874.
Edward Townsend, b July 23, 1876.
Arthur Gordan, b March 22, 1880.
Charles Landon, b Dec. 20, 1881.
Florence Augusta, b Oct. 26, 1883.
Gerald Horton, b Nov. 24, 1890.

501

Je. (8) REUBEN HOWES m MARGARETT BROWN, Dec. 23, 1857; she d Sept. 26, 1874; he d Feb. 23, 1891.

CHILDREN.

Daniel Nathaniel, b Oct. 23, 1859; d March 12, 1886.
Infant daughter, b.

502

Je. (8) DANIEL WILLIS HOWES m ABBIE JANE NYE, Dec. 2, 1862.

CHILDREN.

William Nye, b June 4, 1864; d Sept. 9, 1868.
Mona J., b June 13, 1867.
Willis Nye, b Feb. 7, 1870; d Jan. 25, 1871.
Joseph Nye, b Jan. 9. 1877.

503

Je. (8) JAMES FREEMAN HOWES m SARAH EMELINE STONE; he d April 2, 1891.

CHILDREN.

Susan Belle, b June 6, 1871.
Jessie Stone, b July 27, 1873; m Augustus F. Howes, Dec. 24, 1891.
Freeman, b Nov. 8, 1875.
Lydia, b July 13, 1877.

504

Je. (8) ANSEL PRESTON HOWES m NELLIE MOORE.

CHILDREN.

Edna M., b Dec. 4, 1877.
Maud, b July 29, 1884.

505

Je. (8) THOMAS EUGENE HOWES m MARY FRANCES RAYNER; she d Jan. 3, 1879, and 2d, Grace J. Donaldson, Nov. 27, 1888.

CHILDREN.

Eugene Francis, b Dec. 15, 1879.

BY SECOND WIFE.

Elmer S., b Oct. 28, 1889.
Ruth May, b Sept. 17, 1891.

NINTH GENERATION.

506

Jo. (9) ALMON HOWES m JANE ROBBINS, Dec. 2, 1841, and 2d, Caroline Crittenden, June 20, 1866.

CHILDREN.

Clark, b June 21, 1843; m Nettie Clapp.
565 Charles, b June 18, 1845; m Ora Crittenden, May 2, 1876.
Edwin, b Aug. 16, 1851; d young.

507

Jo. (9) SAMUEL HOWES m BETSEY ROBBINS, Nov. 16, 1844, and 2d, Mary Dewy, Oct. 14, 1852.

CHILDREN.

Duane F., b Nov. 15, 1850.

508

Jo. (9) JAMES ROOT HOWES m ANGELINE M. SAMPSON, Oct. 5, 1864.

CHILDREN.

566 William J., b Oct. 22, 1865; m Ruth E. Cain, Sept. 15, 1891.

Charles F., b Nov. 16, 1867; m Mildred J. Bolton, July 21, 1887.
Dora Pamelia, b March 17, 1871.
Samuel H., b Feb. 25, 1874.

509

Jo. (9) WILLIS N. HOWES m SUSAN F. BRADFORD.

CHILDREN.

567 Arthur P., b Sept. 9, 1862; m Annie F. Hogan.
John H., b Oct. 11, 1865; m Mary Spathelf, May 25, 1892.
Martha J., b Dec. 21, 1867.

510

Jo. (9) ALONZO L. HOWES m ANNA C. LILLY, Jan. 1, 1853, and 2d, Emily W. Gates, Feb. 14, 1873.

CHILDREN.

Lester A., b Dec. 11, 1853; d May 13, 1869.
Estelle S., b Oct. 29, 1857; m Alfred E. Harris.
Nellie A., b Feb. 6, 1860; m Arthur B. Harris.
Myron L., b June 30, 1863; m Hattie L. Gibbs.

BY SECOND WIFE.

Edith A., b Nov. 17, 1873.
George H., b March 4, 1875.

511

Jo. (9) FREDERICK G. HOWES m ELIZA E. BOICE, April 29, 1858, and 2d, Susan H. Howes, Oct. 25, 1864.

CHILDREN.

Charles P., b May 5, 1859; m Belle M. Hall, Jan. 28, 1887.
Gertrude E., b Sept. 8, 1860.

Eliza B., b Nov. 28, 1862; m Edward A. Wales, Oct. 30, 1890.

BY SECOND WIFE.

568 Nelson E., b June 17, 1866; m Minnie L. Cooper, Oct. 25, 1887.
Flora E., b July 23, 1867.
Harold C., b Nov. 17, 1873.
Anna M., b March 21, 1875.

512

Jo. (9) ROBERT HOWES m CLARA ARABEL CLARK, Jan. 11, 1870.

CHILDREN.

John W., b May 7, 1871.
Alice M., b Feb. 12, 1873.
Edwin T., b Nov. 29, 1874.
Winnifred R., b Oct. 7, 1876.
Raymond G., b Oct. 5, 1879.
Ethel M., b Sept. 9, 1883.
Robert C., b Jan. 11, 1892.

513

Jo. (9) JOSEPH WARREN HOWES m NANCY JANE HOWES, Dec. 16, 1858, and 2d, Martha C. Eldridge, Dec. 7, 1866.

CHILDREN BY SECOND WIFE.

Mattie Warren, b Feb. 5, 1868.
Joshua Eldridge, b Feb. 27, 1870.
Joseph Custis, b Nov. 8, 1873.

514

Jo. (9) JOSHUA MATTHEWS HOWES m ELIZA ANN COTELLE; he d Oct. 31, 1891.

CHILDREN.

Eliza Dean, b Sept. 27, 1864.
Cora Cotelle, b Dec. 8, 1871.

515

Jo. (9) JOHN PADDOCK HOWES m MARY EMMA SEARS, Aug. 2, 1860.

CHILDREN.

Elmar W., b Oct. 26, 1863; d Aug. 26, 1864.
Clara B., b Nov. 20, 1871.
John Thomas, b Aug. 17, 1873.

516

Jo. (9) KIMBAL HOWES m ELIZA THOMPSON; he d April 26, 1880; she d Sept. 22, 1885.

CHILDREN.

James Kimbal, b Feb. 23, 1869.

517

Jo. (9) HENRY HARRIS HOWES m PAULINE C. ROGERS; he d Nov 13, 1890.

CHILDREN.

Rebecca May, b Feb. 2, 1872.

518

Jo. (9) DAVID HOWES m BETSEY CHASE, Aug. 1, 1870.

CHILDREN.

Frank Briggs, b May 2, 1871; m Grace E. Howes, Oct., 1892.
Lucy Williams, b Aug. 29, 1873.

519

Jo. (9) MARCUS LAFAYETTE HOWES m DESIRE HALL, April 12, 1866.

CHILDREN.

Grace Emeline, b Sept. 5, 1871; m Frank Briggs Howes, Oct., 1892.

Blanche Linwood, b Jan. 3, 1874.

520

Jo. (9) ALBERT LAWRENCE HOWES m AMELIA HALL, Sept. 5, 1866.

CHILDREN.

Albert Lester, b Jan. 14, 1868; m Beretta Chubbuck, May 1, 1892.

521

Jo. (9) HORACE MANN HOWES m LOIS FOSSETT, April 10, 1873.

CHILDREN.

Edna Burr, b Aug. 20, 1874.

Millie, b May 23, 1878.

Horace Milton, b.

522

Jo. (9) JOHN FRANKLIN HOWES m OLIVE BOYDEN HALL, 1874.

CHILDREN.

Susan Frances, b Nov. 26, 1874.

523

Jo. (9) SILAS LEE HOWES m MARY F. PERRY, Nov. 23, 1862; he lost at sea.

CHILDREN.

Nellie May, b.
Willie Lee, b May, 1868; d March 28, 1884.
Had two other children, names not known.

524

Jo. (9) JOSHUA HURD HOWES m CORDELIA C. HALL.

CHILDREN.

Caroline, b March 21, 1869.
Joshua H., b Nov. 15, 1870.
Arthur H., b Sept. 26, 1875.

524 1-2

Jo. (9) WILLIAM HOWES m CORDELIA STUDLEY; lives in Sandwich Islands.

CHILDREN.

William Sylvester, b Dec. 18, 1862.

525

Jo. (9) EZRA THACHER HOWES m ESTHER B. CROWELL, 1870; she d Dec. 4, 1881, and 2d, Kate Chase, Sept. 6, 1883.

CHILDREN.

Edgar Hall, b Aug. 8, 1871.
Esther, b Sept. 12, 1874.

525 1-2

Jo. (9) CHARLES FRANKLIN HOWES m VARA KENNEDY, June 20, 1888.

CHILDREN.

Ralph Herbert, b 1890.

526

Jo. (9) BARZILLAI HALL HOWES m REBECCA S. CARLOW, March 14, 1863.

CHILDREN.

Madeline Starr, b Jan. 1, 1866; m Dr. Joshua Lewis.
Eliza Hall, b Nov., 1870; m Charles Pito.

527

Jo. (9) ZENAS OTIS HOWES m HELEN M. SYLVESTER, March 23, 1865; he d Nov. 9, 1887.

CHILDREN.

Infant daughter, b Nov., 1875.

528

Jo. (9) SETH MANLY HOWES m EMILY BOOKER.

CHILDREN.

Emma May, b March 3, 1884.
George Manly, b May 1, 1886.

529

Jo. (9) CARLTON HOWES m LUCY EMMA SEARS, Dec. 8, 1881.

CHILDREN.

Ella May, b Dec. 15, 1882.

530

Jo. (9) JOSEPH THOMAS HOWES m CATHARINE THORNTON, Oct. 16, 1874; he d Sept. 14, 1879.

CHILDREN.

Horatio Thornton, b Nov. 3, 1878; d at sea, Jan. 8, 1879.

531

Jo. (9) ALPHEUS HOWES m SUSAN H. SEARS.

CHILDREN.

Olive Sears, b March 23, 1881; d April 14, 1890.
Joseph Thomas, b Feb. 1, 1889.

532

Jo. (9) NATHAN ANDERSON HOWES m HELENA W. ELLIS, Nov. 28, 1884.

CHILDREN.

Alton Clark, b Nov. 29, 1885.
Elmer Wilson, b Aug. 31, 1888.
James E., b Aug. 31, 1890.
A son, b Aug., 1892.

533

Jo. (9) RICHARD HAMILTON HOWES m B. ADALAIDE CUMMINGS, April 22, 1885; she b Nov. 15, 1862.

CHILDREN.

Florence Adalaide, b April 21, 1886.
Ramond Hamilton, b Feb. 19, 1888.
Helen, b April 11, 1890.
Bessie, b Feb. 18, 1892.

534

Jo. (9) CHARLES FREEMAN HOWES m MARION CLAUDE, June 15, 1865, and 2d, Susie Lyman, Aug. 29, 1878.

CHILDREN.

Claude Lorraine, b June 5, 1866.

Helen E., b Nov. 7, 1869.
Stewart L., b March 18, 1880.
Theodore D., b Oct. 3, 1881.

535

Jo. (9) J. LAWRENCE HOWES m IDA M. BECKETT, Oct. 20, 1885.

CHILDREN.

L. Franklin, b April 22, 1887.
Beatrice Beckett, b Jan. 19, 1891.

536

Jo. (9) ELSON HOWES m IDA HOWES.

CHILDREN.

Dell, b 1885.
Gertie, b 1890.

537

Jo. (9) JOHN L. HOWES m LUELLA C. KILBURN, Oct. 27, 1874.

CHILDREN.

Grace M., b Sept. 11, 1875.
George Lewis, b Aug. 8, 1880.
Edith L., b July 31, 1882.
Adel W., b Aug. 17, 1885.
Ruth E., b March 31, 1892.

538

Jo. (9) WILLIS W. HOWES m IDA A. ELDRIDGE, Nov. 5, 1873.

CHILDREN.

Luther W., b Jan. 19, 1874.
Susan F., b Aug. 31, 1875.
Lyman R., b March 22, 1879.
Perry R., b Jan. 23, 1881; d April 23, 1882.
Sarah A., b Aug. 27, 1882.
Mabel B., b May 6, 1890.

539

Jo. (9) MICAJAH HOWES m FLORA C. HAWLEY, Feb. 26, 1881.

CHILDREN.

Horace W., b April 17, 1882.
Thomas H., b Jan. 13, 1888.
Mildred I., b Oct. 2, 1890.

540

Jo. (9) MILTON S. HOWES m LINDA WOLCUTT, March 19, 1879.

CHILDREN.

Jesse M., b March 2, 1880.
Howard W., b Feb. 25, 1884.
Almon D., b July 7, 1887.

541

Jo. (9) HARLAN P. HOWES m MINNIE E. GARDNER, Jan. 1, 1880.

CHILDREN.

Herbert E., b Feb. 1, 1881.
Ralph G., b April 23, 1883; d Dec. 12, 1890.
Ethel M., b June 13, 1884.
Leon G., b Feb. 17, 1892.

542

Jo. (9) CHARLE FREDERICK HOWES m HARMONY HALL, Dec. 29, 1862.

CHILDREN.

Amanda, b Feb. 5, 1866; m Arthur Chapin, May 18, 1886.
Mary L., b Oct. 9, 1868.
Laura A., b Nov. 9, 1870.
Grace E., b March 3, 1877.
Esther B., b Nov. 20, 1882.

543

Jo. (9) EZRA H. HOWES m NELLIE SNOW, Aug. 1, 1880.

CHILDREN.

Bertha, d young.
Clarence, b Oct. 20, 1884.
Arthur M., b June 4, 1891.

544

Jo. (9) CALVIN ASA HOWES m HATTIE F. DRESSER, April 24, 1885.

CHILDREN.

Wilbur C., b May 16, 1888.
Marion, b Dec. 5, 1890.

545

Jo. (9) ALVAH L. HOWES m IRENE EICHENBURGER, 1870.

CHILDREN.

Isabella Forbes, b Jan. 26, 1872.
Louis Alvah, b Dec. 13, 1873.

546

Jo. (9) MOSES C. HOWES m ALICE GREEN.

CHILDREN.

Erede M., b Nov. 27, 1869.
Alice E., b Sept. 26, 1871.
Elsie P., b Nov. 7, 1873.
Hallett E., b Feb. 10, 1876.
Rowland N., b Jan. 7, 1878.
Guy A., b Nov. 24, 1879.
Martha D., b Nov. 27, 1882.
Minerva G., b Nov. 25, 1884.
Abbie B., b March 5, 1888.
Henry S., b Jan. 29, 1890.

547

Jo. (9) EZRA CHISTOPHER HOWES m KATE MATTHEWS, Oct. 11, 1860, and 2d, Ellen Eldridge.

CHILDREN BY SECOND WIFE.

Infant daughter, b Nov. 20, 1871; d same day.
Frederick Eldridge, b Dec. 6, 1872.
Christopher Hall, b May 19, 1876.

547 1-2

Jo. (9) ALFRED HOWES, afterwards took the middle name of Pettis, and removed to Utica, N. Y., about 1861–2; he m at Willimantic, Ct., Sept. 4, 1865, Alice Hollingsworth.

CHILDREN.

569 James Thomas, b Sept. 18, 1866; m Mary T. Kingsley, Oct. 7, 1884.
Olivia J., b Feb. 8, 1868.
Alice Derfla, b Oct. 21, 1872.

Clara L., b Sept. 4, 1874.
Alfred P., b Sept. 19, 1876.
Egbert H., b Jan. 19, 1879.

548

Jo. (9) FRANCIS S. HOWES m SARAH SEARS, July 4, 1853; she d March 14, 1880, and 2d, Edna Latham, Jan. 3, 1883.

CHILDREN.

Hattie E., b Oct. 3, 1856.

BY SECOND WIFE.

Frank R., b April 10, 1890.

549

Jo. (9) ELISHA B. HOWES m MARY HAWKS, May 25, 1864.

CHILDREN.

Albert W., b March, 1866.

550

Jo. (9) ENOS G. HOWES m ADELIA HILL, Feb. 12, 1869.

CHILDREN.

Archie Ernest, b Jan., 1870.

551

Jo. (9) ALVAH WRISLEY HOWES m ELIZA M. DEAN, Sept. 12, 1888.

CHILDREN.

Clarence Addison, b Jan. 16, 1891; d same day.

552

Jo. (9) WILLIAM HENRY HOWES m LILLIE M. KINGSBURY, Sept. 18, 1884.

CHILDREN.

Harold K., b July 26, 1887.
Earl K., b March 1, 1890.

553

Jo. (9) WALTER KIMBAL HOWES m IDA WOLFRAM, Nov. 27, 1888.

CHILDREN.

Ruth Caroline, b July 7, 1891.

554

Jo. (9) JOSEPH ADDISON HOWES m ETTA L. PHILLIPS, Sept. 19, 1889.

CHILDREN.

555

Jo. (9) BENJAMIN HOWES m CAROLINE L. SMITH.

CHILDREN.

Clifton A., b June 10, 1872.
Ethel G., b Feb. 8, 1877.
Marion A., b June 27, 1880.

556

Jo. (9) COLLINS E. HOWES m LURANA E. KENNEY, 1867.

CHILDREN.

Nathaniel E., b Sept. 18, 1868.

197

Lottie E., b Dec. 10, 1870; m Frank M. Nickerson, Nov., 1890.

557

Je. (9) ROBERT HOWES m JULIA CRAIG.

CHILDREN.

Mary, b 1886.
Maud, b 1889.

558

Je. (9) SAMUEL ALFRED HOWES m MARY G. CROOKER, May 20, 1886; lives at Battle Creek, Mich.

CHILDREN.

Athea, b July 11, 1887.
Raymond Thayer, b Jan. 9, 1889.
Margarett, b June 29, 1891.

559

Je. (9) GEORGE HOWES m LIZZIE MOORE, 1863.

CHILDREN.

Edith, b 1878; d 1890.
Foster, b 1880.

560

Je. (9) CHARLES HOWES m EMILY BROWN, 1864, and 2d, Ella Hobart, 1876.

CHILDREN BY SECOND WIFE.

Grace, b 1878.

561

Je. (9) ELBRIDGE HOWES m HATTIE COLBURN, 1879.

CHILDREN.

Eugene, b 1881.
Mary, b 1889.

562

Je. (9) JOHN HOWES m ADALAIDE REYNOLDS, 1877.

CHILDREN.

Iva, b 1886.

563

Je. (9) ASHLEY HOWES m HELEN FORD, 1874.

CHILDREN.

Elfleda, b 1880.
Burton, b 1886.

564

Je. (9) EDWIN WARREN HOWES m JANE JONES, 1876; residence, Chatham, N. Y.; Principal Electropathic Institution.

CHILDREN.

Myrtle, b 1877.
Elsie, b 1879.

TENTH GENERATION.

565

Jo. (10) CHARLES HOWES m ORA CRITTENDEN, May 2, 1876.

CHILDREN.

Etta L., b Feb. 2, 1878.
Edwin J., b Aug. 15, 1882.

566

Jo. (10) WILLIAM J. HOWES m RUTH E. CAIN, Sept. 15, 1891.

CHILDREN.

Paul Sampson, b June 28, 1892.

567

Jo. (10) ARTHUR P. HOWES m ANNIE F. HOGAN, July 24, 1889.

CHILDREN.

Ray P., b Feb. 7, 1890.
Ora May, b May 25, 1892.

568

Jo. (10) NELSON E. HOWES m MINNIE L. COOPER, Oct. 25, 1887.

CHILDREN.

Clifford Frederick, b Aug. 16, 1888; d Oct. 1, 1890.
Olive, b Nov. 9, 1891.

569

Jo. (10) JAMES THOMAS HOWES m MARY T. KINGSLEY, daughter of Charles C. Kingsley, of Utica, N. Y., Oct. 7, 1884. They removed to Brooklyn, N. Y., and had one child, Alfred P., born June 22, 1885.

Inscription on the Howes Monument in the Ancient, or Howes Burying Ground in Dennis, Mass.:

Here Lies

MR. THOMAS HOWES,

and on his right, his wife, Mary Burr.

She adorned her character by a discreet and virtuous life.

They were natives of England, and emigrated in the year 1637.

Their births, deaths and marriages unknown.

We, their descendants, from a sense of filial duty, consecrate

This stone to the first Howes that came to America.

'Twas from the central part of Briton's Isle they came,
And on Columbia's soil did propagate a name;
We their descendants the Patriarch own,
And to the first Howes, do dedicate this stone.

This monument was erected in 1834.

He selected this burial place for himself and family.

Descendants in Dennis, 345; in Chatham, 133; in other places, 396.

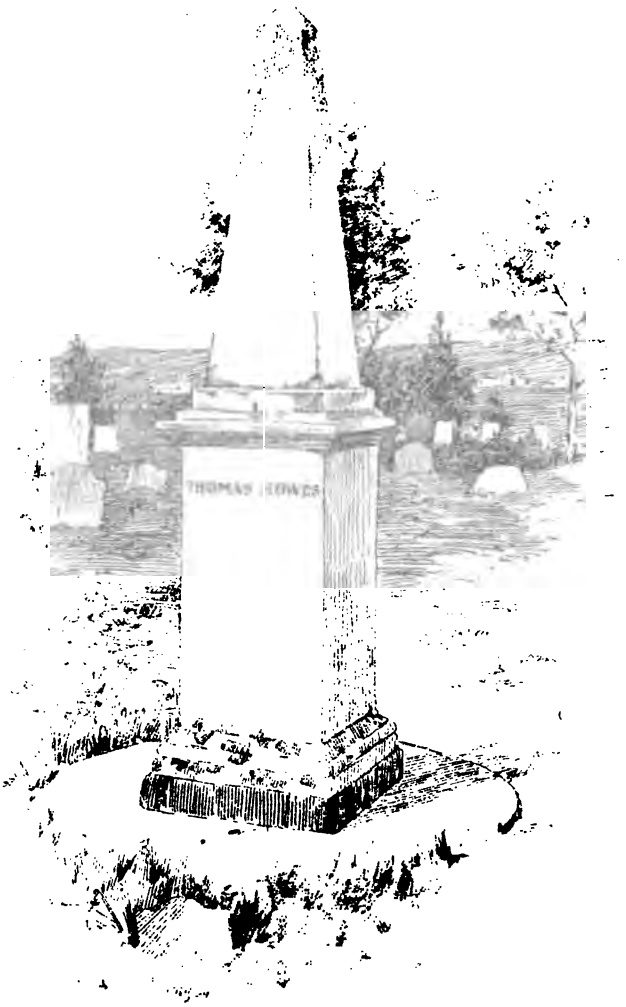
THOMAS HOWES

Inscription on the Daniel Howes Monument in South-east, Dutchess County, N. Y.

In the cemetery at South-east, Dutchess County, N. Y., stands a monument, a sketch of which is here presented. Upon it is the following inscription:

DANIEL HOWES

was the lineal descendant of Jeremiah Howes, who was born on the high seas between England and America. Jeremiah, with two elder brothers, settled in Cape Cod, Mass., 1637.

A monument erected to Thomas Howes, and his wife, Mary Burr, parents of these brothers, may still be seen in Dennis, Mass. It bears its own silent testimony to the filial affection of those who have themselves been gathered unto their fathers; and in traditionary respect, the sons of this Daniel have caused this monument to be erected as a witness unto their appreciation of their departed parent's worth.

"*Until the day break, and the shadows flee away.*"

NOTE. — See Illustration of Monument next page.

APPENDIX.

Of the descendants of Edward, the grandson of Samuel, son of the first Joseph No. 46 of this book, page 27, I have been able to find but a very limited account in the record.

I therefore enter here an account of the male descendants as they appear upon the Howes genealogical tree published in 1859.

This tree was planned by William Bassett, of Ashfield, with the aid of J. S. Howes, of Dennis, about 1840. It was put into a tree form by a pen and ink sketch drawn by the author of this book, who added the Chatham branch, and numerous other names and families about 1845. From this sketch additions and corrections were made so far as known, by J. S. Howes, who had the tree lithographed and published in 1859. The data for the Edward branch No. 46 was by William Bassett.

The sons of Edward, who m Marcy Vincent, who d 1763-4, No. 46, page 27, according to the tree, are Edward, 1; Isaac, 2; Enoch, 3; Simeon, 4; Joseph, 5; Abner, 6; Sylvanus, 7; Samuel, 8. It is probable he next married Sarah Green, by whom he had John, Jabez, Andrew and Gideon. His son Edward, who is recorded in this book No. 101 as marrying Sarah Green, whose children were John, Jabez, Andrew and Gideon, probably did not marry.

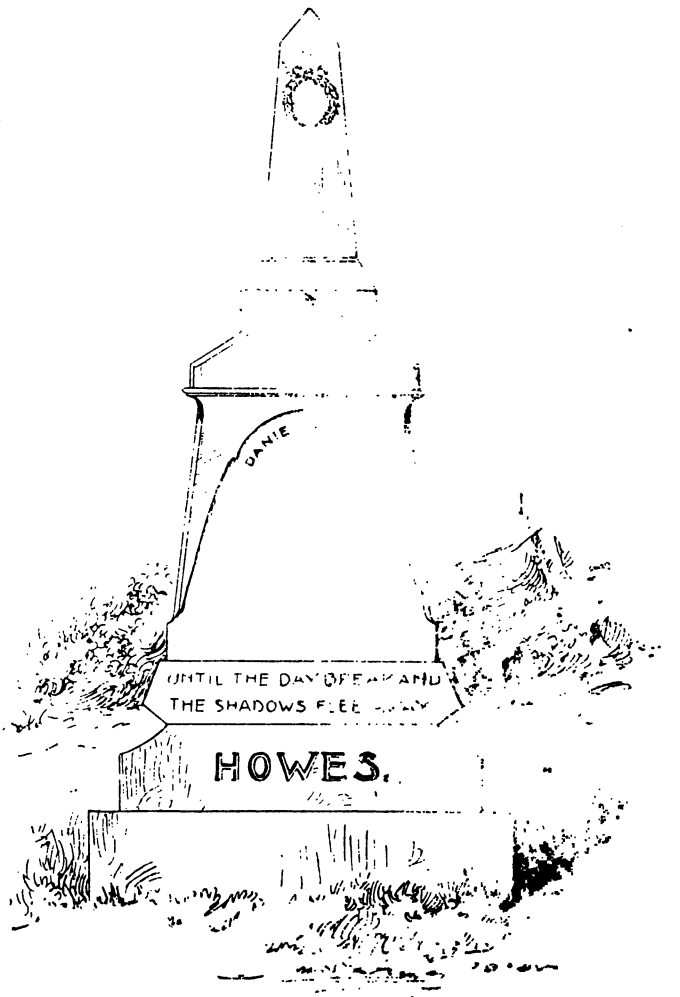
DANIE
UNTIL THE DAY BREAK AND
THE SHADOWS FLEE
HOWES.

[illegible]

[illegible] descendants [illegible] Edward [illegible] the grandson of Samuel, first [illegible] page 27, I have [illegible] to find his [illegible] in the record [illegible] the male descendants appear [illegible] genealogical tree published [illegible]

[illegible] by [illegible] Bassett, of Ashfield, [illegible] about 1840. It was [illegible] sketch drawn by the [illegible] who [illegible] the Chatham branch, and [illegible] about 1845. From this [illegible] were made so far as known, [illegible] branch [illegible] lithographed and published [illegible] Edward branch No. 30 was by [illegible]

[illegible] Edward, who m. Mercy Vincent, who d. 1763 [illegible] according to the tree, are Edward, 1; Isaac, [illegible] Vincent, 3; Joseph, 5; Abner, 6; Sylvanus, 7; [illegible] It is probable he next married Sarah Green, by [illegible] John, Jabez, Andrew and Gideon. His son [illegible] is recorded in this book No. 101 as marrying [illegible] whose children were John, Jabez, Andrew [illegible] probably did not marry

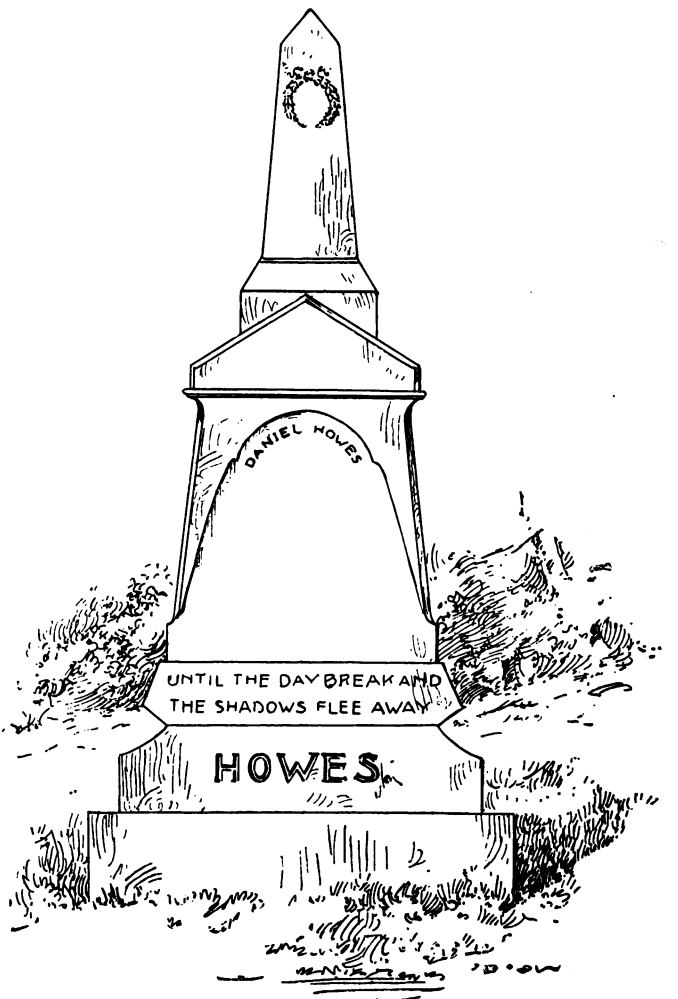
DANIEL HOWES
UNTIL THE DAY BREAK AND
THE SHADOWS FLEE AWAY
HOWES

Of these sons of Edward No. 46, Edward, Isaac, Enoch, Simeon, Joseph, Abner, Samuel and John had no sons and no children known.

Sylvanus had Thomas, Edward, Sylvanus, Samuel, Harvey and Cordelle.

For Jabez see No. 213 this book.

Andrew had Benjamin, Edward, Andrew, Enoch and Lawrence.

Gideon had John, Gideon, Edward, Benjamin, Samuel P., and Enoch.

These children are of the 6th generation.

Of Sylvanus' grandsons, 7th generation:

Thomas had Jethro, who had sons Herbert aud Willis.

Edward had James and Edward.

Sylvanus had Harrison, Chandler and Aron.

Samuel had Samuel A., Asa and Lewis W., who had a son John.

Cordelle had son Elijah.

The grandsons of Gideon, 7th generation, were as follows:

Benjamin had Benjamin, John and Albert.

Samuel P. had George, who has son George H., now a teacher in New Smyrna, Florida. His father, George, resides in Lowell, Mass. Enoch, son of Gideon, is a resident of Portland, Oregon.

There is a family in Mattopoisett, Mass., that do not appear to connect with the general branch of Howes in any record of births, marriages and deaths.

They are not traceable beyond the grandfather, whose name was

ABEL HOWES, his son,

Abel Howes, married and had

CHILDREN.

Sylvanus, Oakes, Woodbridge R., Alexander, Marshall, Thomas. Also four daughters, names unknown.

The name Abel no where appears upon any records of the Howes family.

Blake's History of Barnstable County published in 1890, in enumerating the names of persons who have held the office of Selectmen in the town of Chatham, includes the names of Ebenezer Howes, 1708, for seven years, sometimes contracted to Eben; and Edmond Howes, 1707, for four years. This I believe is an error; and the name should be Hawes, not Howes.

The records of that date are old and worn, the writing and spelling certainly not good, the latter decidedly phonetic.

The name gets different rendering upon the record as Hose, Haws, Hase and in some cases quite plainly Hawes.

Now as these persons names are not found in any records of births, marriages and deaths of the Howes family, we think it safe to set them down as of the family of Hawes, and not Howes. The others of the Howes name in the enumeration above referred to are probably correct.

In 1860 the Parish Records of the town of Chatham were destroyed by a fire. These records are very valuable in regard to all matters of ancient history, because in the first settlement of this Colony, the Parish preceded the town, and it is not improbable that they might have afforded evidence to settle every doubt in this case, as well as the previous one, of the origin of Abel Howes, who the children feel assured came from Cape Cod, and probably from the town of Chatham.

In this publication there are 2518 persons bearing the name of Howes accounted for, 1312 males and 1206 females. If the children of the daughters who have married into other names, yet bear the same degree of relationship to the progenitors, were included, there would appear to have been about 5000 people known to have sprung from the single stalk of Thomas Howes, and his wife, Mary Burr, who arrived in this country in 1637; and to this estimate may be

added the fact that, of the 1312 males accounted for, 143 married but had no children.

Coming from a maritime country, and settling by the sea-shore as they did, it was natural, if not a necessity, that they became a seafaring people, gaining their livelihood from, and finding employment largely upon the ocean.

And so it is, that if in any one path of industry or pursuit in life they may have acquired distinction, it is, I am sure, as a race of Shipmasters.

The lessons of industry thereby inculcated, the self-reliance thus taught, the experience and knowledge gained by visitation of the ports of all countries, and association with the peoples of all nations, proved to be the best school and training to bring out whatever was necessary to fit them for the much larger field of labors in which they have subsequently entered as successful business men.

So that when the decadence in the shipping business took place, or from other causes they turned to other pursuits, the training already had in life, and its business affairs as seamen, enabled them to fill easily other places of trust and responsibility, in which places they may today be found, from the highest to the lowest, in all parts of these United States.

But the life of the sailor has its perils, as well as its pleasures and profits; and very many find the sea their grave, and its perils the constant anxiety of the friends at home.

I myself had four uncles; three of them found burial in the sea; I had four brothers; three of them found ocean graves. Each of them from different vessels, and at different dates. And this experience is barely exceptional in a community of seamen.

Henry Howes, one of the uncles, No. 171 of this book, was a member of the crew of Brig Polly, Capt. Casneau, in 1811.

This vessel became dismasted in a gale at sea, and was otherwise wrecked. But being lumber laden, still remained afloat, and what seems almost miraculous from present knowledge and experience, drifted a helpless wreck for one hundred and ninety days, in mid-ocean, without meeting a friendly sail, or means of deliverance.

They were without food except the barnacles which grew upon the sides of the vessel, and an occasional shark which they contrived to secure. Water was supplied only by an improvised still, constructed by the use of the tea-kettle and a boiler fished from the cabin (for the vessel was waterlogged) by which to convert salt water into steam, and thus freshen it sufficiently to quench thirst, or at least so as to sustain life. Through exposure and hunger the crew one by one perished, Henry Howes, the strongest and most robust, being the first after forty-three days of suffering, and at the end of sixty-five days Capt. Casneau and the Indian boy cook only remained alive. Capt. Casneau was finally rescued, and lived to be an old man, dying in 1866. In this connection may be mentioned the great gale of Oct. 3d, 1841, by which twenty-one men living within a radius of one mile of the former residence and burial place of our ancestor, the first Thomas Howes, lost their lives, eleven of them bearing the name of Howes.

All through these pages is found the announcement, "lost at sea."

But not all of the race took kindly to the sea, and many sought employment on the land.

Only two fields of employment seemed to be present to our fathers of the olden time, fishing and coasting, and farming. For commerce was then limited, and manufactures were undeveloped, and the question of today, "what shall we do with our boys?" did not arise. The boy, when ten to fourteen years of age, was put on board a vessel. There was no choice about it. If he liked, and was energetic and ambitious, he became master mariner at twenty to twenty-five years of

age. If he disliked, and could not become reconciled to it, he turned his attention to farming here in his native soil, or in other more favorable locations.

With that object in view, many left the seacoast behind, and journeyed inland, taking their families with them.

Zachariah Howes, who married Bethiah Crowell, moved to Connecticut about 1750. His sons, Joseph and Zachariah, went to Vermont. Zenas, another son, who married Eunice Hunt, went to Mansfield, Ct., and these all had large families. Edmond Howes, son of Amos, moved to Hawley, Mass.

The following, with their families, went to Ashfield, Mass., where with others from Cape Cod, they founded quite a Colony; Kimbal Howes, who married Elizabeth Howes; Sparrow, who married Huldah Chase and Esther Kelley; Zachariah, who married Lavina Sears; Anthony, who married Martha Howes and Bethia Howes; Joshua, who married Sarah Sears and Mary Paddock; Thomas Howes, known as "Tom Sailor," and Samuel Howes, known as "Sam Doctor," and probably others.

Ezra and John Howes, sons of John and Thankful Blossom, went to Michigan. Benjamin and Enos, two other sons, went to Lenox, Mass.

Moody Howes, who married Hannah Snow, settled in Oblong, now Southeast, Putnam County, N. Y., from whom has descended large families.

Edmond, brother of Moody, son of Thomas, and who married Abagail Crosby, went to Barre, Mass.

Prince, who married Lucinda Lee, went to Canaan, Ct.

Jeremiah, (son of the first Prince,) who married Maria Morton and Hannah Churchill, went to Plymouth, Mass.

Jeremiah, son of the first Jeremiah, went to Pemmaquid, Me., and died there.

Lemuel Howes, who married Jerusha Sears, went to Industry, Maine. James Howes, known as Esq. James, who married Priscilla Sears; Nehemiah Howes, who married

Dinah Sears, and Isaac Howes, who married Temperence Crowell, also settled in Maine.

Their descendants have drifted into other places, and from the farm into other lines of business, so that they may now be found as ministers and teachers, merchants and bankers, mechanics and tradesmen, and the many other branches of employment with which our country abounds.

It will be noticed that in the earlier dates in this volume, double or complex dates are given, as in the death of the first Joseph, 1694–5. This does not indicate uncertainty, but *old style* and *new style* in computation of dates.

THE BLANK PAGES.

The blank pages at the end of this work are intended as a convenience to the owners for inserting in manuscript an account of the families of the mothers of the Howes name who have married to other names, as may be desired.

To note additions and corrections to the record of which they may have knowledge.

And to place thereon an index to families in their own line of descent for ready reference.

ERRATA.

Page 83, No. 194, the Dr. G. Sanley Hall mentioned should be G. *Stanley* Hall.

Page 83, No. 195, Seth B., residence *Putnam* County, not Pitnam.

Page 139, No. 362, Edward's son, Edward, m (wife's name unknown) he d June 22, 1865.

Page 140, No. 365, William Bassett Howes m Hannah J. Colburn, he d April 17, 1860, should be *she* d April 17, 1860.

Hawes House in Denn[illegible] grandson, of the first Th[illegible] Gov. Thomas Prince, whe[illegible] Jeremiah Ho[illegible]ves, father of Pr[illegible]

Howes House in Dennis, built about 1700 by Prince Howes, grandson of the first Thomas Howes, and also grandson of Gov. Thomas Prince, whose daughter, Sarah, married Jeremiah Howes, father of Prince Howes.

This House was b[illegible] Rev. Josiah [illegible] town was named, abou[illegible] after [illegible] a time occupied by Moses [illegible] when [illegible] possession of the Howes [illegible] are [illegible] as [illegible] present day.

This House was built by Rev. Josiah Dennis, for whom the town was named, about 1735. After his decease it was for a time occupied by Moses Baker, when it passed into the possession of the Howes family, where it remains to the present day.

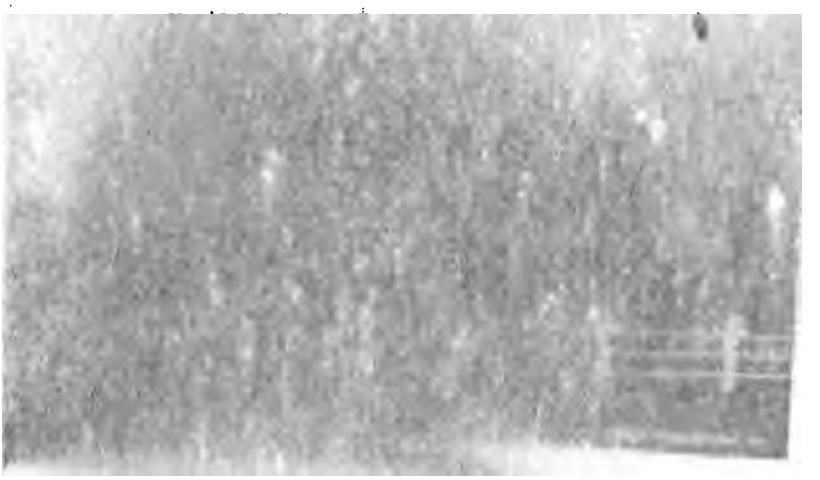

Hall,

Hall House in Dennis, built about 1700, by Joseph Hall, and owned by his descendants since its erection, two of whom married daughters of the Howes family, whose children and grandchildren have occupied it 117 years.

570

Seth H Howes m

Children

Hall House, St. Dennis, [illegible] descendants [illegible] whom [illegible] these children and [illegible]

3 2044 020 388 971

THE BORROWER WILL BE CHARGED AN OVERDUE FEE IF THIS BOOK IS NOT RETURNED TO THE LIBRARY ON OR BEFORE THE LAST DATE STAMPED BELOW. NON-RECEIPT OF OVERDUE NOTICES DOES NOT EXEMPT THE BORROWER FROM OVERDUE FEES.

WIDENER
APR 27 1993
BOOK DUE

WIDENER
MAR 24 1994
BOOK DUE